Finial '48

Property of Alumni Ministries
Please do not remove.

PROG

RESS

The Junior Class

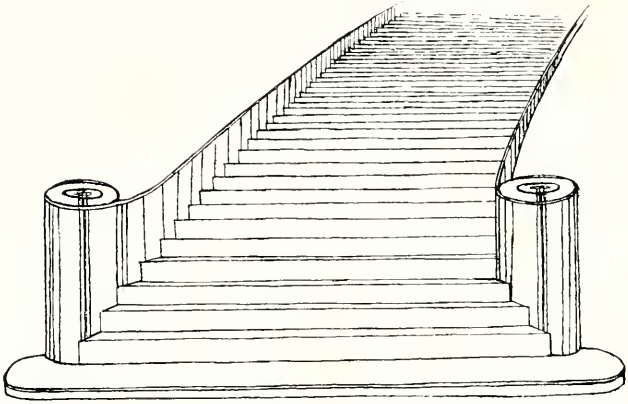

Mounts the Steps . . .

. . . in the growth of

COLUMBIA

BIBLE COLLEGE

COLUMBIA, SOUTH CAROLINA

DEDI

Through his gift of opening the treasures of God's Word to us in simplicity and clarity, with his never-failing calmness and even temper, by his understanding interest in all our problems, Dr. Fleece has endeared himself to all of us who knew him in years past.

The Junior Class takes pleasure in dedicating to Dr. G. Allen Fleece the 1948 *Finial,* praying God's continued blessing on his ministry in other fields.

CATION

"Look at his face! What's the matter?"

Dr. Fleece looked all worn out, sad, and disheartened. Gone all day, he should have been eager to get back home. But today—well, he was just unhappy! At last the humiliating truth was out. He left home at daybreak, hopes high, promising a rare treat to his family. Now, after toiling patiently the long day through, he reluctantly trudged homeward with not even one small fish to reward his weary waiting.

But his luck wasn't always so bad. Many times his favorite sport yielded a delicious meal, and once even the CBC faculty table enjoyed a fresh fish dinner, "special delivery" from Dr. Fleece.

Dr. Fleece's fishing hobby is only one phase of his varied and interesting life.

With a keen sense of humor, and a wit that often was quite unexpected, Dr. Fleece frequently upset the dignity of a faculty meeting, while his classes were always new and fascinating.

Through his quiet dignity he commanded the respect of all who met him, and his kindly smile banished every thought of fear. His quick appreciation of another's joys, his ready sympathy in sorrow, together with his gracious manner toward all who know him, have combined to make Dr. Fleece one of God's grand men, one in whom the likeness of the Lord Jesus may be seen.

What is This?

This is the place where, after more than four years of prayer and preparation, full time courses were begun at Columbia Bible College. Known then as Columbia Bible School, its entire visible possessions were this one room furnished with a single hanging blackboard, an organ with a soap-box stool, and about ten chairs; one teacher, Mr. McQuilkin; and a handful of earnest Christian students who attended every class.

Each successive year the Bible College has grown both outwardly and inwardly—materially and spiritually. As we follow throughout this book the steps of progress in the history of the college, let us remember that these first faithful few planted, others since have watered; but then, as now, the Lord giveth the increase.

Guiding Steps

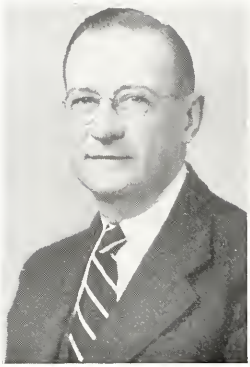

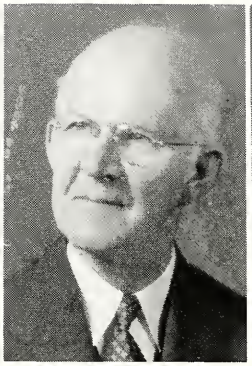
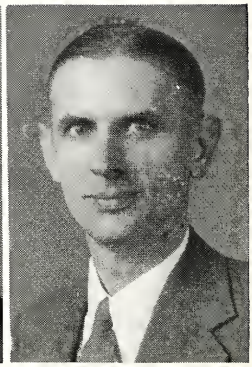

ROBERT C. MCQUILKIN, *President*
English Bible, Biblical Hermeneutics, Theology
B.A., University of Pennsylvania; D.D., Wheaton College

PAUL G. CULLEY,
Associate Director Graduate School of Missions
B.A., M.A., Cornell; M.D., Johns Hopkins

H. WADDELL PRATT,
Philosophy, Science, Mathematics
B.A., M.A., D.D., Washington and Lee University

JOHN HEHL,
Business Manager
Religious Education

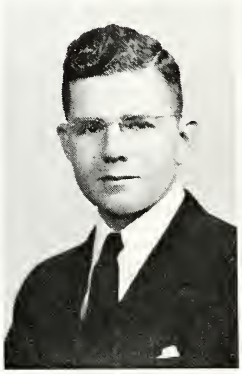

Academic

THOMAS M. PETTY,
Director of Christian Service
B.A., Asbury College; M.A. in Biblical Education, Columbia Bible College

DOROTHY M. STRAUSS,
Director of Christian Service for Women
B.A., Northwestern University

JOHN K. MUNRO,
Dean of Men
History, Theology
B.A., Wheaton College; Th.M., Dallas Theological Seminary

MRS. WM. L. WALKER,
Dean of Women
B.A., Queens-Chicora College

JAMES M. HATCH, JR.
Psychology, Sociology, Education, Bible, Anthropology
B.A., Duke University; M.A., University of Chicago; Th.M., Columbia Bible College

EPPIE ADAMS,
Associate Dean of Women
B.A. in Biblical Education, Columbia Bible College; M.A., Texas Christian University

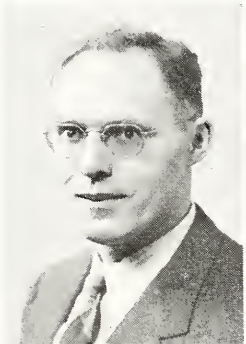

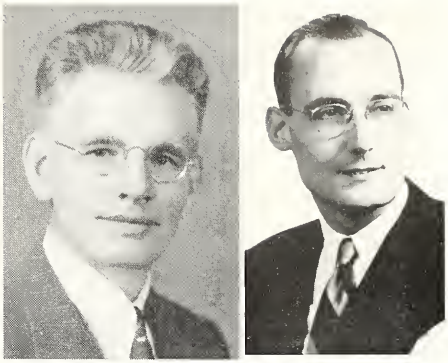

FRANK H. SELLS,
English Bible, Homiletics
B.A. in Biblical Education, Columbia Bible College; B.A., King College; Th.B., Th.M., Evangelical Theological College (Dallas).

WICK BROOMALL,
Greek, Hebrew, Theology, History
B.A., Maryville College; M.A., Princeton University; Th.B., Th.M., Princeton Theological Seminary

WALTER J. CARPENTER, JR.
Greek, Church History
A.B., Milligan College; Th.M., Ph.D., Southern Baptist Theological Seminary

DONALD E. HOKE,
Assistant to the President
Bible, Greek
B.A., M.A., Wheaton College

Administration

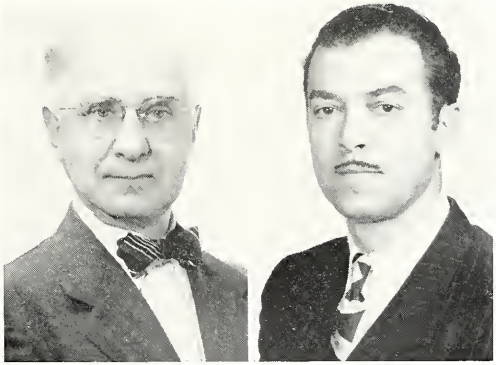

LEIGH H. MARKHAM,
Director of Music

BRIAN KING,
Piano

KATHRYN L. WARREN,
Registrar
English
B.A., Bucknell University

KATHRYN E. MCCLARTY,
Spanish, English
B.A., Elmira College; M.A. Middlebury College

MARGARET M. WENDELL,
Speech
B.A., Wheaton College; M.A. in Biblical Education, Columbia Bible College

SARAH PETTY,
Directed Teaching, Education
B.A., Asbury College; M.A. in Biblical Education, Columbia Bible College

Home, John! . . . A new rag wipes clean.
You DON'T mean it! . . . "Dean" soup . . ."Tocc-o-a"
Does it "Registrar"? . . . We should "Hoke" so!
"Wen-dell" it be spring? . . . "Well I should say—" . . . "Now take my GOATS for instance!"

The Staff

FERRIS, MCQUILKIN; *"Registrar's Assistant and Alumni Secretary compare notes."*
BONJOUR, LONG; *"The Edgehill Girls"*
TWEETEN, WILLIAMS, STEELE; *"President's office takes a rest"*
CUMMING, WALLIS; *"Second Semester Additions"*
WOOD; *"Could you guess she was the Librarian?"*
HERRICK; *"Smiling Secretary to the Dean of Men"*
BOWMAN; *"Men's Christian Service Office"*
INSET; *Guess who?*

The Staff

Dowdle, Norris—*"Queens of the Kitchen"*
H. Smith, Owings—*Business office powers*
Downey, Webendorfer, Harden—*"Have you balanced yet?"*
Cowger, McNaul, E. Smith—*Nurses—"The Three Cheers"*
Olsen—*Astrid's Joy . . . The new Bookstore*
Hehl, Briggs, Moore—*Workers in the Extension Department*

Steps of Learning

Seniors

OFFICERS

President . . . . . George Beacham
Vice-President . . . . . Gene Barrs
Secretary . . . . . Evie Buckley
Treasurer . . . . . Clayton Camp
Adviser . . . . . Dr. Carpenter

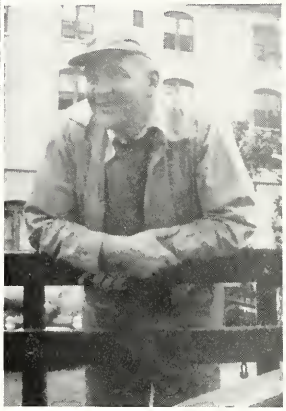

"Run for your life even if you're caught! And don't breathe a word — remember, even the walls have ears!" It was 9:30 P. M. on Senior Hall. In exactly seven and one-half hours the Seniors were to make their get-away on the annual Senior Sneak. They were trying desperately to appear calm and composed, but it was agony. Suppose the Juniors had learned, and would be waiting to welcome them at the truck! Lurking sentries were imagined at every corner. As the time grew shorter, their dread mounted higher. But their fears were unfounded—the Juniors were fast asleep!

'48 victorious again! Unbelievable—but true, After catching the Seniors the year before, the class of '48 had gotten away without waking one sleepy Junior.

The Senior Sneak climaxed four grand years of Christian companionship and social life. Friendships made have been one of the crowning blessings which members of the Senior class have received from classes and on the campus of CBC.

The pause that "refleshes"... The Spirit of '48... "Broommates"

ADCOX
ARMSTRONG

ALLEBACH
BARRS

TOMMIYE ADCOX
BERRY, ALABAMA

"As thou goest step by step, I will open up the way before thee." Proverbs 4:12 (Hebrew Translation).

Chorus 2; FINIAL Co-editor 3.

MARIAN A. ALLEBACH
SELLERSVILLE, PENNSYLVANIA

"The Lord is my shepherd; I shall not want." Psalm 23:1.

Chorus 3; F.M.F. Associate Member 2; F.M.F. Active Member 3, 4; Phi. 4.

EVELYN ELEANOR ARMSTRONG
WASHINGTON, D. C.

"In quietness and in confidence shall be your strength." Isaiah 30:15.

F.M.F. Active Member 1-4.

EUGENIA LOUISE BARRS
QUITMAN, GEORGIA

"The secret of the Lord is with them that fear Him." Psalm 25:14.

Class Vice-President 4; Chorus 3; F.M.F. Active Member 2-4; F.M.F. Prayer Group Leader 4; Phi. 2-4; Sergeant-at-Arms 3.

CHARLES GORDON BEACHAM, JR.
WILLOUGHBY, OHIO

"That I may know Him." Philippians 3:10.

CeBeCean Associate Editor 3; FINIAL Business Manager 3; F.M.F. Active Member 2-4; F.M.F. Prayer Group Leader 3; F.M.F. Southeastern Regional Chairman 3; Phil. 3, 4; Phil. President 3; Student Association President 4.

GEORGE DUNLAP BEACHAM
WILLOUGHBY, OHIO

"That I may know Him . . . who always leadeth us in triumph in Christ." Philippians 3:10, 2 Corinthians 2:14.

Class Treasurer 3; Class President 4; F.M.F. Active Member 3, 4; Vice-President Phil. 4.

KATHERINE IRENE BOONE
ELSINORE, CALIFORNIA

"If any man will come after me let him deny himself, and take up his cross daily, and follow me." Luke 9:23.

Chorus; F.M.F. Active Member; F.M.F. Prayer Group Leader; Orchestra; Phi.

MARJORIE ELIZABETH BOOZ
ALDAN, PENNSYLVANIA

"The Lord, He it is that doth go before thee . . . fear thou not." Deuteronomy 31:8.

FINIAL Subscription Manager 3; F.M.F. Active Member 1-4; F.M.F. Secretary 4.

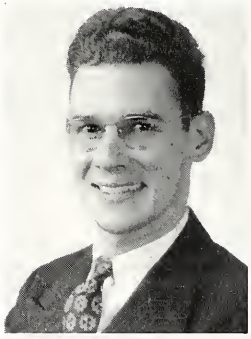
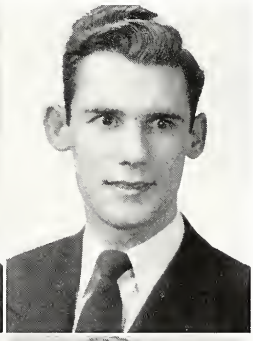
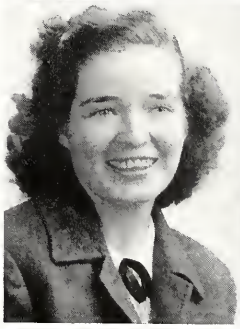

C. G. BEACHAM, Jr.
BOONE

G. D. BEACHAM
BOOZ

BRANSFORD
M. E. BUCKLEY

E. J. BUCKLEY
C. L. CAMP

ANNIE LEE BRANSFORD
UNION CITY, TENNESSEE

"Thou wilt keep him in perfect peace whose mind is stayed on Thee." Isaiah 26:3.

Chorus 2; F.M.F. Active Member 2-4; Phi. 4.

EVELYN J. BUCKLEY
DULUTH, MINNESOTA

"I will instruct thee and teach thee in the way which thou shalt go." Psalm 32:8.

Chorus 3; Class Secretary 4; FINIAL Staff 3; F.M.F. Active Member 1-4.

MILDRED ELLEN BUCKLEY
DULUTH, MINNESOTA

"Thus saith the Lord . . . In quietness and confidence shall be your strength." Isaiah 30:15.

Class Vice-President 3; Dormitory President 4; FINIAL Literary Editor 3; F.M.F. Active Member 1-4.

CLAYTON L. CAMP
GARDEN CITY, MINNESOTA

"For I determined not to know anything . . . save Jesus Christ and Him crucified." 1 Corinthians 2:2.

Class Treasurer 4; F.M.F. Active Member 3, 4; Phil. 3, 4.

VERNA ELAINE CAMP
GARDEN CITY, MINNESOTA

"That we should be to the praise of His glory." Ephesians 1:12.

F.M.F. Associate Member 3, 4; Phi. 4.

JANET COWGER
FORT SEYBERT, WEST VIRGINIA

"Trust in the Lord with all thine heart . . . and He shall direct thy paths." Proverbs 3: 5, 6.

F.M.F. Active Member 1-4; Nurse 1-4.

GLADYS CUNNINGHAM
PENSACOLA, FLORIDA

"I am come that they might have life . . . more abundantly." John 10:10.

F.M.F. Associate Member 1-4; Phi. 3, 4.

EDGAR DRESCHEL
MAPLEWOOD, NEW JERSEY

"Wherefore we labor that whether present or absent we may be accepted of Him." 2 Corinthians 5:9.

FINIAL Treasurer 3; F.M.F. Active Member 1-4; F.M.F. Prayer Group Leader 3; Phil. 1-4; Student Council 5.

V. E. CAMP
CUNNINGHAM

COWGER
DRESCHEL

NELLIE GRACE DUVALL
ATLANTA, GEORGIA

"In all thy ways acknowledge Him and He shall direct thy paths." Proverbs 3:6.

Chorus 1-3; F.M.F. Active Member 1-4; Phi. 3; Student Association 3; Truth for Youth Secretary 3; Truth for Youth Program Chairman 4.

MARIAN ERNEST HUNGERPILLER
ORANGEBURG, SOUTH CAROLINA

"As thou goest step by step I will open up the way before thee." Proverbs 4:12.

Class Secretary 3; F.M.F. Associate Member 2-4; Phi. 3, 4.

NEVA ELIZABETH JONES
GREENFIELD CENTER, NEW YORK

"Forgetting those things which are behind . . . reaching forth unto those things which are before." Philippians 3:13.

F.M.F. Prayer Group Leader 1; Chorus 1, 3; F.M.F. Active Member 1-4; F.M.F. Secretary 2; F.M.F. Southeastern Regional Committee Secretary-Treasurer 3, 4; Phi. 1-4; Phi. Vice-President 2.

BEVERLY SUE KENNEDY
KNOXVILLE, TENNESSEE

"Faithful is He that calleth you who also will do it." 1 Thessalonians 5:24.

Chorus 3; F.M.F. Active Member 2-4; Phi. 2

DUVALL HUNGERPILLER
JONES B. S. KENNEDY

S. L. KENNEDY KNOWLTON
LONG MILLER

SARAH LAVINIA KENNEDY
CLINTON, NORTH CAROLINA

"That God in all things may be glorified through Jesus Christ." 1 Peter 4:11.

Chorus 1; F.M.F. Associate Member 1-3; F.M.F. Active Member 4; Social Chairman 3.

DAVID W. KNOWLTON
EDINBORO, PENNSYLVANIA

"That I may know Him . . . I shall be satisfied when I awake with thy likeness." Philippians 3:10, Psalm 17:15.

Class President 3; F.M.F. 1-4; F.M.F. Prayer Group Leader 2; F.M.F. President 4; Student Council 2.

MILDRED VICTORIA LONG
BISCOE, NORTH CAROLINA

"How precious are thy thoughts unto me, O God!" Psalm 139:17.

FINIAL Advertising Manager 3; Student Association Vice-President 2.

DORIS ANN MILLER
BATESBURG, SOUTH CAROLINA

"But seek ye first the kingdom of God and His righteousness." Matthew 6:33.

F.M.F. Associate Member 2-4.

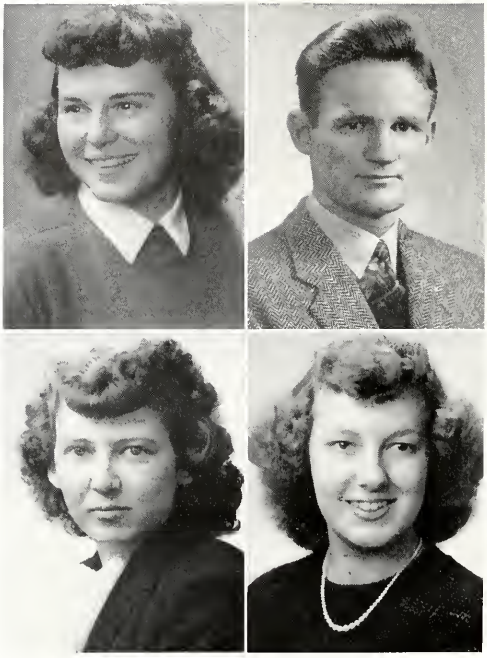

MOORE
NAILE

MUNN
NEWSOM

BARBARA REEVES MOORE
PORTSMOUTH, VIRGINIA

"Trust in the Lord with all thine heart . . . and He shall direct thy paths." Proverbs 3: 5, 6.

Chorus 3; FINIAL Editor 3; F.M.F. Active Member 2-4; F.M.F. Prayer Group Leader 2.

ROBERT MUNN
BELFAST, NORTH IRELAND

"Fear thou not . . . I am with thee . . . be not dismayed . . . I am thy God." Isaiah 41:10.

F.M.F. Active Member 3, 4; F.M.F. Prayer Group Leader 3.

MILDRED D. NAILE
SALISBURY, NORTH CAROLINA

"As for God, His way is perfect . . . therefore I will give thanks." Psalm 18:30, 49.

Chorus 1; F.M.F. Associate Member 2-4.

ALICE CORHAM NEWSOM
UNION POINT, GEORGIA

"God is faithful by whom ye were called unto the fellowship of His Son." 1 Corinthians 1:9.

Chorus 3; F.M.F. Active Member 1-4; Phi. 2-4; Phi. Sergeant-at-Arms 2; Phi. Secretary 4.

GRACE ELIZABETH POWELL
PORTSMOUTH, VIRGINIA

"As thou goest step by step, I will open up the way before thee." Proverbs 4:12.

Chorus 3; FINIAL Staff 3; F.M.F. Active Member 1-4; F.M.F. Prayer Group Leader 3.

GWEN RUTH ROGERS
BRADENTON, FLORIDA

"I know that thou canst do all things . . . no purpose of thine can be restrained." Job 42:2.

F.M.F. Active Member 1-4.

VIOLA CATHERINE SEIGLER
WALTERBORO, SOUTH CAROLINA

"Trust in the Lord with all thine heart . . . His way is perfect." Proverbs 3:5; Psalm 18:30.

Chorus 3; F.M.F. Active Member 1-4; Phi. 2, 4.

LILLIAN MAY STRICKER
GLASSBORO, NEW JERSEY

"He hath put a new song in my mouth, even praise unto our God." Psalm 40:3.

Chorus 2, 3; F.M.F. Active Member 1-4; Music Committee Chairman 2; Phi. 2-4; Phi. Sergeant-at-Arms 2.

POWELL
SEIGLER

ROGERS
STRICKER

TUCKER WATSON WELCH

WINNIE TUCKER
MOUNT VERNON, NEW YORK

"Acquaint now thyself with Him and be at peace." Job 22:21.

CeBeCean 1, 2; CeBeCean Editor 2, 3; Class Secretary 2; Chorus 1; FINIAL Art Editor 3; F.M.F. Active Member 4.

WINNIFRED ELIZABETH WATSON
TAMPA, FLORIDA

"And the Lord, He it is that doth go before thee." Deuteronomy 31:8.

Chorus 3, 4; F.M.F. Associate Member 3, 4; F.M.F. Prayer Group Leader 4; Phi. 3, 4.

EDITH M. WELCH
TOOMSUBA, MISSISSIPPI

"I can do all things through Christ who strengtheneth me." Philippians 4:13.

Chorus 1, 2; F.M.F. Associate Member 1-4; F.M.F. Prayer Group Leader 4.

Now, "Ladies" . . . Before . . . and after!
Eating—as usual . . . Little Walt.

Juniors

OFFICERS

President	Bo Beard
Vice-President	Irma Graves
Secretary	Joyce Buhler
Treasurer	Charlie Beal
Adviser	Miss Petty

"We've been discriminated against!" The voice of the Junior class rose in dismay as the dreadful news leaked out. The Junior girls had been placed—every one of them—on the third floor of the New Dorm, with the Seniors all beneath so they could sneak out any old time—and the Juniors would never know they were gone! And that's what they did!

"Hold that line, boys! Hold that line!" It was the day of the football game—the Sophs and Seniors versus the Freshmen and Juniors. Since the day of the Senior Sneak the Juniors had dreamed of revenge, and now the time had come. Such grim determination could not but conquer. The whistle blew . . . the game was over . . . and the Juniors had cleared their name.

Life at CBC has really been great for the Junior class. Hard work, combined with healthful recreation and an occasional breakfast hike (like the one when Harold scrambled the eggs) has worked toward making each member of the class well rounded in his life. Above all else has been the Christian fellowship, serving to unite the Juniors in their purpose to "know Him and to make Him known."

"Dandy Mo'" . . . A "suite" life . . . "Nickolouse!"

FRONT ROW—Hurley, Ferguson, King, Carpenter, Herron, Graves, Crane, Barnett, Buhler, Kemp, Chenault. / SECOND ROW—Evertsberg, Ernest, Beitzel, Goodall, Burnett, Doverspike, Gantt, Gehman, Beard, Davis, Bost. / THIRD ROW—Gilchrist, Edge, Johnston, Hinkel, Grant, Britt, Beal, Ekstrom, Brouwer, Beacham.

Juniors

FRONT ROW— W. Watson, Overstreet, R. Smith, Legant, Tucker, Most, McElveen, H. Smith. / SECOND ROW—Powlison, Sorrells, Lindsey, Midyett, Wright, Mood, Newman, Shumpert, Martin, Parsons. / THIRD ROW—Popp, D. Stoddard, Story, Rowlee, J. Newsom, D. Watson, Laird, Niemeyer, Spence, Perkinson, Long.

Sophomores

OFFICERS

President . . . . . Bill Carter
Vice-President . . . . . Ed Iwan
Secretary . . . . . Grace Howell
Treasurer . . . . . Bill Stone
Adviser . . . . . Mr. Hoke

"He'll be here today!" It was Thanksgiving Day —the day when HE was to make HIS appearance. For days the school had been in an uproar. What does HE look like? How long will HE stay? Can I go out with HIM?

Many were the questions voiced by the excited students. And today HE was to arrive. An appropriately decorated jeep drove up on the football field. HIS loyal servants jumped out, laying out white carpets that HIS feet might not touch the cold ground. Before a crowd of eager admirers a frightened black "billy goat" descended from the royal carriage, accompanied by Mr. Broomall with his familiar, "Now take my goats, for instance."

Yes, the sophomores are overflowing with fun and the joy of living. And to balance their humor is a sincerity and purpose in all their activities. Their highest goal, in studies, in socials, and in Christian Service is that they might show forth the praises of the One who has called them out of darkness into His marvelous light.

Engine Trouble . . . R.F.D., Tennessee . . . "Father" Bob

FRONT ROW—Hill, James Davis, Hammond, Borton, Froelich, Cook, Braswell, Blair, Erwin. ✓ SECOND ROW—Brown, Jervis Davis, Daniel, J. Carter, Brownlee, Doverspike, Cook, Beckley, Keever, Barnes, Downey. ✓ THIRD ROW—Johnston, Dillard, Anderson, Avery, Bates, Carter, Davis, Chandler, B. Chenault, Carroll, Gaffner, Hodge, Hodges. ✓ FOURTH ROW—Fox, Howell, Haroldsen, Jones, Cushnic, French, Bennett, Jacobsen, Brant, Bowman, Beauchamp, Iwan, Hamilton.

Sophomores

FRONT ROW—Williams, King, Music, Neef, W. Russ, Saltzman, Phelps, Sullivan. ✓ SECOND ROW—Mahar, Sanders, J. Russ, Taylor, Pearsall, Moses, Noell, Richardson, Young, Silar, Opper. ✓ THIRD ROW—McLeod, Parrott, Stone, Livingston, Wheatley, Nizamian, Parker, Martinez, Knight, Smith, Speanburg, Stevens. ✓ FOURTH ROW—Stoddard, Morgan, Stiles, Pierce, Tatem, Westley, Knowlton, Till, Miller, Petersen, Meier, J. Smith.

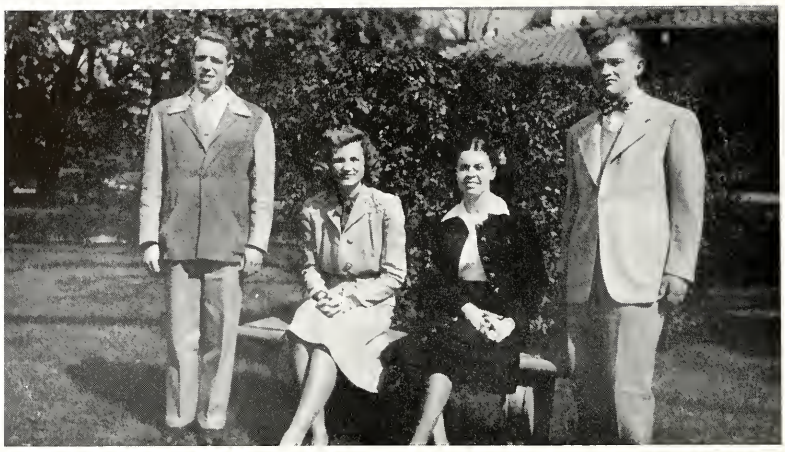

OFFICERS

President . . . . . Cecil Hawkins
Vice-President . . . . Hubert Addleton
Secretary . . . . . Anne Kotiadis
Treasurer . . . . . Louise Hardy
Adviser . . . . . Miss Wallis

Freshmen

An air of suspense pervaded the entire CBC campus as students from all parts of the country poured into the lobby on registration day. The occasion of this excitement was the entering Freshman class. "What will they be like?" was the question on every lip. But the poor Freshmen were the most mystified of all. Would they be considered as normal human beings or would they be ostracized as "green Freshmen?"

It was not long before their fears melted away before the friendliness and interest of the upper classmen. More and more the Freshmen came to feel that they were a vital part of Columbia Bible College. The crowning day of recognition and appreciation came on Thanksgiving Day, when the Freshman class (with the hearty participation of the illustrious Junior class!) carried the annual "Grits Bowl Classic."

To the freshmen CBC has also given a vision of the world wide need, and of the privilege they have in helping to supply this need.

Peek-a-Boo! . . . Think fast! . . . Those awful exams! . . . "Da—I dunno!"

FRONT ROW—Barnes, C. Daniels, B. Daniels, Abrahamsen, Brown, Cunningham, Collins, Flannegan, Falkenstein, Foster, Cockrell. ✓ SECOND ROW—R. Fitzsimmons, B. Fitzsimmons, V. Eremic, D. Eremic, E. Chapman, Anderson, H. Cook, Andrews, Arner, Blackburn, Brannon, Aims. ✓ THIRD ROW—Ferry, Duff, Addleton, C. Banks, A. Davis, D. Bennett, C. Duvall, Dimond, K. Callaway, Cameron, Anderson, M. Frederick.

Freshmen

FRONT ROW—McGill, Lott, Grimes, Heidlauf, Hoeflinger, Haynes, Horton, Hendricks, Lucas. ✓ SECOND ROW—McFarland, Graham, Morse, Lefever, Hardy, Meacham, Mitchell, Kotiadis, Madiera, Kirkwood, Garcia. ✓ THIRD ROW—Hawkins, Greene, Heusinkveld, Hartman, Gaines, Gordon, Gardner, Mills, Moore, Haughton, Lynch, Gustafsen, Jensen.

FIRST ROW—Shaw, F. Sanders, Stapf, Wilson, Wise, Wall, Reed, Stoddard, Polasky. ✓ SECOND ROW—E. Sanders, Rembes, Okarma, Sells, Yarley, Scott, Scholte, Orton, Nesmith, Peters, Schlichter, Schmidt. ✓ THIRD ROW—Sharpe, Snow, G. Standridge, J. Standridge, Walker, Ness, Roberts, Robinson, Wakefield, Stout, Ralph West, Osborne.

Freshmen

FRONT ROW—West, Shook, Warlick, Luttwig, Vaughan, Watson, J. Cail. ✓ SECOND ROW—Ludlam, M. Cail, Potts, Sykes, Stover, A. Knight, Boland.

Behind the "Busy"

Home of "Gene-ius" . . . Natalie at Open House

North Campus "cleanup" . . . Mail call on Grad Hall

Inside the new dorm . . . Scene from "Goldbricker's Rest"

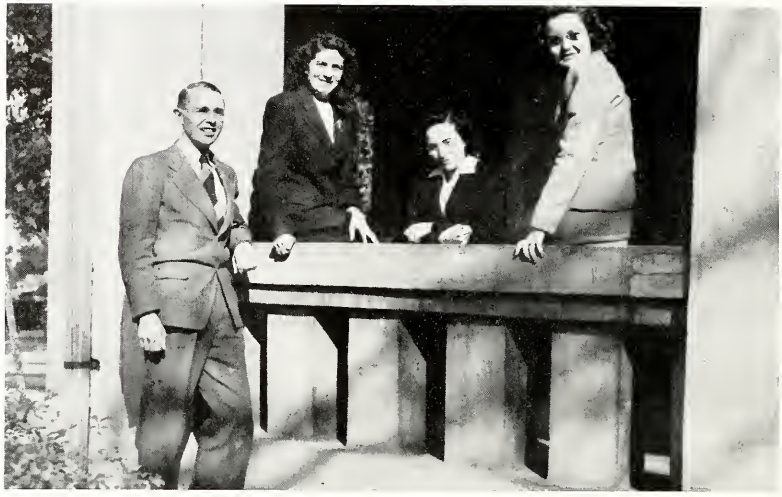

OFFICERS

President . . . . . Don Rulison
First Vice-President . . . . . Laura Williams
Second Vice-President . . . . . Kay Hertzog
Secretary-Treasurer . . . . . Dot White
Adviser . . . . . Mr. Hatch

Graduate School of Missions

From the four corners of the U.S.A. and one corner of Canada came the Graduate class this year. And their plans for the future include the four corners of the earth.

Since the creation of the Graduate School of Missions in September, people from all walks of graduate life have come to CBC. Doctors, teachers, and others trained in forestry, chemistry and engineering have left professional life to enter once more the halls of learning. Taught in the wisdom of the world, they have come here to learn of Christ and to train for missionary service at home and abroad.

Friday afternoon . . . "Suities" . . . Its name is "Mud!"

STEPHEN J. BARRETT, M. A.
St. Louis, Missouri

B.A., in Biblical Education, Columbia Bible College.

"That the exceeding greatness of the power may be of God and not from ourselves." 2 Corinthians 4:7.

President Alumni Association, '47.

RALPH E. BELL, M. A.
Royal Oak, Michigan

B.S., in Electrical Engineering, Georgia School of Technology.

"Who leadeth thee by the way that thou shouldst go." Isaiah 48:17.

EVELYN MARIAN BERRY, M. A.
Jacksonville, Florida

B.S., in Education, Florida State College for Women.

"That I may know Him in resurrection power and in suffering." Philippians 3:10.

Chorus '46-'47; F.M.F. '46-'48; F.M.F. Prayer Group Leader '47; Phi. '46-'47.

KATE F. CALLAWAY, M. A.
Johnson City, Tennessee

B. S., East Tennessee State College.

"Thou wilt keep him in perfect peace whose mind is stayed on Thee." Isaiah 26:3.

F.M.F. '46-'48; Phi '46-'48; Student Council Program Chairman '47-'48.

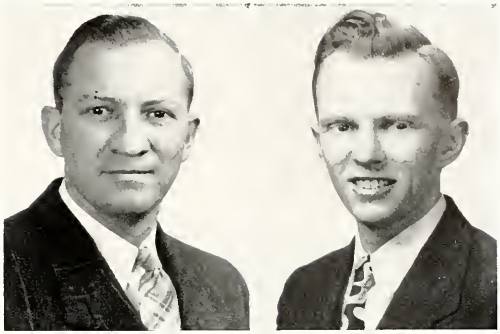

BARRETT
BERRY

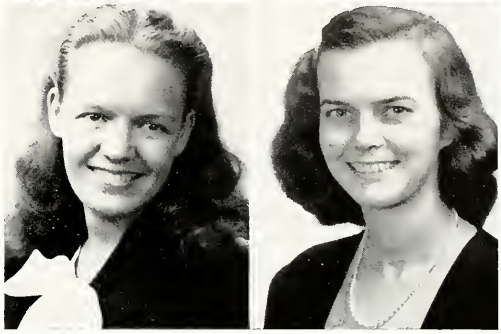

BELL
CALLAWAY

CHILTON
MARSHALL

JENKINS
RULISON

CHARLOTTE CHILTON, M. A.
North Plainfield, New Jersey

B.A., New Jersey College for Women.

"Behold, I am with thee and will keep thee in all the places whither thou goest." Genesis 28:15.

Class Vice-President, '46, '47, F.M.F. '45-'47, F.M.F. Prayer Group Leader; Phi '47.

ELDERA DEE JENKINS, M. A.
Devers, Texas

B.S. in Physical Education, University of Texas.

"Trust ye in Jehovah forever; for Jehovah is an everlasting rock." Isaiah 26:4.

F.M.F. '46-'48; F.M.F. Prayer Group Leader '47; Phi '46-'48.

HARRY G. MARSHALL, M. A.
Wilmington, Delaware

B.A., in Biblical Education, Columbia Bible College.

"The Lord is good and He knoweth them that trust in Him." Nahum 1:7.

Class President '46-'47.

DONALD E. RULISON, M. A.
Amsterdam, New York

B.S. in Forestry, New York State College of Forestry.

"Henceforth . . . unto Him." 2 Corinthians 5:15.

Class President '47-'48; F.M.F. Prayer Group Leader '47; F.M.F. Vice-President '47-'48; Phil. '46-'47.

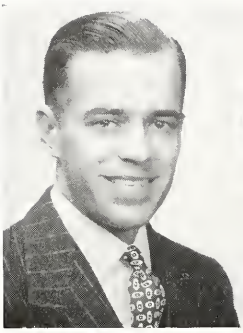

SCHWAB

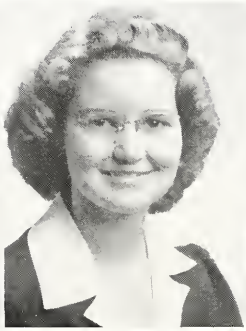

WILLIAMS

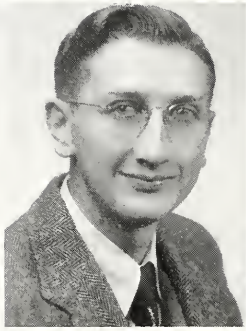

WUEST

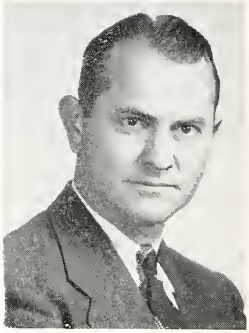

CARTEE

JOHN S. SCHWAB, M. A.
Galveston, Texas

B.A. in Business Administration, University of Texas.

"That I might testify of the gospel of the grace of God." Acts 20:24.

'46-'48; Phi. '46-'48.

LAURA ANN WILLIAMS, M. A.
Pensacola, Florida

B.A., Florida State College for Women.

"In everything give thanks, for this is the will of God in Christ Jesus concerning you." I Thessalonians 5:18.

Class Vice-President '47; Chorus '46; F.M.F. '46-'48; Phi. '46-'48.

FRANK CHARLES WUEST, B.A., M.A.
Buffalo, New York

B.A. in Biblical Education, Columbia Bible College.

My times are in thy hand . . . show me thy ways . . . lead me in thy truth." Psalm 31:15, Psalm 25:4, 5.

F.M.F. '45-'48; F.M.F. Prayer Group Leader '45-'46; F.M.F. President '45-'46.

CLIFFORD C. CARTEE, B. D.
Columbia, South Carolina

B.A. and M.A. in Biblical Education, Columbia Bible College.

"I must work the works of him that sent me." John 9:4.

FRONT ROW—Meyer, Allison, Erickson. SECOND ROW—Sprinkle, Sedgley, G. Jones, Jensen, Gudschinsky, Trevvett, Hertzog, White, Fish, Hains.

Busy Steps

Student Association

☆

"Onward!" and "Upward!" are the watchwords of the Student Association which now consists of sixteen members representing the different classes and organizations of Bible College.

In its eighteen years of activity the Association not only has increased in numbers—having begun with only four charter members, who were elected by ballot—but has also helped to bring about a greater school spirit and a closer spiritual unity through the cooperation of Faculty and students.

Remember "Hey Day" and all the new students you met? Remember the Clean-up Campaign, and all the work you did? No one could forget the unique Christmas program and the party that followed, or the "Relief for Europe Campaign" to send food and clothing to those who have so little. These and many other responsibilities make the Student Association an essential to the progress of C. B. C.

OFFICERS

President . . . . . GORDON BEACHAM
Vice-President . . . BILL DOVERSPIKE
Secretary . . . . . DOROTHY LINDSEY
Treasurer . . . . . CLIFTON DUVALL
Adviser . . . . . MR. HATCH

Sub-Associations

Singing as we go . . . "Going to sing": Music Committee
Our "Parshall" Social Chairman . . . Oh, say, can you see? . . .
Campus cleanup
Social Committee . . . . Program Committee

The Finial

Laying it out . . . Artistically speaking—Any Ads Today?

From a paper-bound yearbook of 48 pages in 1939 THE FINIAL has grown each year in both size and quality.

More and more the desire of the initial FINIAL staff has been realized —that as the FINIAL is a crowning adornment of a tower, so THE FINIAL might be a crowning adornment to Columbia Bible College.

If there were no outward manifestation whatsoever of the work of

"Ah! That's just the phrase we want!"

Picking the Pix
This is the way we type it up . . . Wanted—One Finial

this year's staff, they should still count their hours of labor worthwhile, for through them they have grown in the Lord. When they faced insurmountable difficulties, He strengthened them for the task, and gave fruitage for their labors.

Only those who work on future yearbooks will know how much this year's growth has depended upon the network of roots established by those who preceded them.

The Ce Be Cean

☆

"I wonder when the next issue will be out?" This statement has lapsed into history as the new *CeBeCean,* with its new handy size and photo-offset style of printing, has emerged as a regular bi-weekly publication.

With the production time cut approximately in half, the *CeBeCean* now endeavors to make known to the student "the news as it happens" (at least before he hears about it). Now in its sixteenth year of publication, the *CeBeCean* has become a vital part of student life.

Officers of the Staff

TYPISTS

PROGRESS!

WRITERS

PHI'S

Philobiblonian Literary Society

"We are fellow Philobiblonians, in purpose united as one,
Trustworthy still they shall find us, and true to the task we've begun."

For 16 years the Philobiblonian Literary Society has provided opportunities for public speaking, creative writing, and leadership, developing qualities that will be useful to its members whether they serve at home or abroad. Of definite value to each member of the student body is the bulletin board added this year to keep everyone "up on the news." Valuable and entertaining too was the assembly program giving hints for school—such as "Take your assignment, please!" Picnics and teas add to the social life of the members. And of course everyone remembers the New Year's style show, portraying the "New Look."

"Lit" has always taken an active part in training Christian leaders, and through the years to come, those leaders will remain "true to the task" begun at CBC and in the Philobiblonian Literary Society.

Officers First Semester . . . Officers Second Semester

Officers First Semester . . . Officers Second Semester

Philologian Lit aims to train men to serve Christ more effectively through a knowledge of the art of public speaking, and a familiarity with the gems of literature.

Bi-monthly meetings consist of impromptu speeches, which train the students in the ability to give public addresses; parliamentary drill, which prepares the students for participation in church business meetings; and devotional keynotes, which result in drawing the students closer to the Lord Jesus Christ.

Philologian Literary Society

PHIL'S

Work . . .

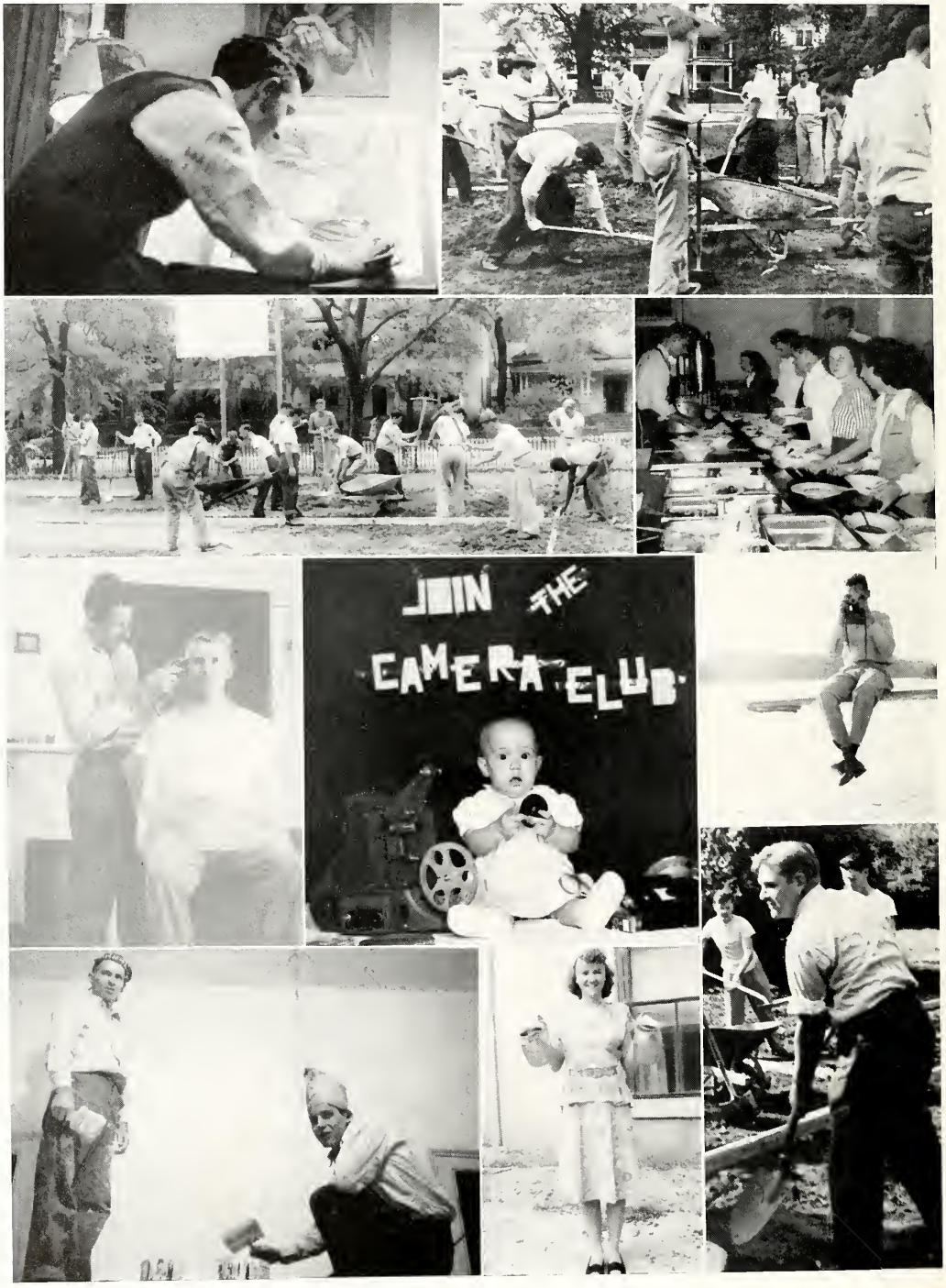

An ARTIST in the midst! . . . Whistle while we work
Workin' to play . . . Any Seconds?
Snip! . . . Snap . . . Click!
Face-Lifting? . . . Kitchen Maid . . . Diggin' Doc

and Play

Ready, Aim— . . . "Towering" John . . . Basket!
Frahn-cee-sco! . . . Heave-ho, my lads . . . Croquet
Charlie Number Two . . . Sock that Ball!

Scenes from "Vetsburg"

The Salsman's . . . "Come, into my parlor" . . . Feeding time
The Joneses . . . Readin' an' Rockin' . . . The Smiths
"Mutt and Jeff" Brant . . . Kitchen Comfort . . . The Mays
Bible College "Grandchildren" . . . Phil and Eldora Schwab
Ricky's First Birthday . . . The Foxes and the Scholtes

Steps of Service

Christian Service

Providing practical experience in soul-winning, teaching, and related ministries, Christian service is an integral part of the preparation of each student at CBC. Everyone is given an opportunity for supervised service—actually winning souls to the Saviour while he is studying under consecrated Christian leaders who can help him solve his problems from week to week.

The Christian Service departments supply workers for Sunday Schools, Junior Churches, orphanages, playgrounds, Bible clubs and classes for both colored and white, jails, reform schools, chain gangs, and prisons. Several of the men are pastors of churches. This year the purchase of many Christian service vehicles included a "Gospel Car," designed to reach children in sections of Columbia not touched in other ways.

Thus the Christian Service Department is primarily a laboratory providing for every student a practical application of his classroom theory.

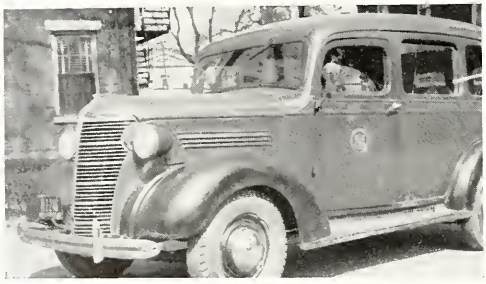

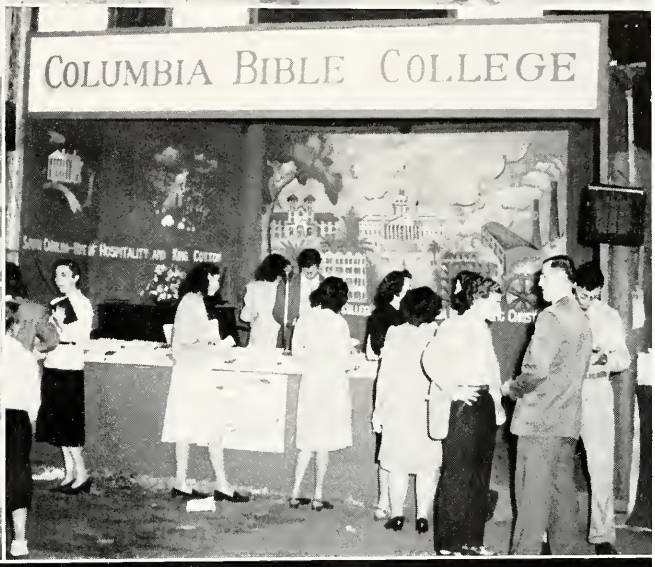

Industrial School . . . Student Pastor
Deputation group . . . Booth at State Fair . . . Bible Club
Results—showing the Wordless Book . . . Street Meeting

In Memoriam

WILLIAM MADISON WILSON
1922-1947

"But seek ye first the kingdom of God and his righteousness and all these things shall be added unto you." Matthew 6:33, his life verse.

He has not left us—this friend who, on September 15, 1947, passed through the shadow of death to the sunlight of the presence of God. Madison Wilson, veteran and missionary volunteer, though struck down by a drunken driver, is reaping in death the harvest of seed sown in a life characterized by unswerving devotion to the cause of Christ. The tract "One Day at the Fair," relating briefly the facts of his conversion and subsequent zeal for Christ, has already been used to bring many souls to Christ. His testimony in life and death has challenged each of us as his classmates to strive more earnestly for the salvation of those souls for whom his Saviour and ours has died.

Truth For Youth

One of the most interesting of all the student activities is the weekly radio broadcast, planned and produced by the students themselves. Truth For Youth began November, 1945, broadcasting over WKIX with 250 watts. Since that date the station has increased to 1000 watts, and the program reaches out in all directions telling forth in song and testimony the glad tidings of Christ.

The Truth For Youth Octette have made themselves indispensable. The male quartette and the women's trios have become equally well known, and these, together with occasional duets and solos, give to the broadcast a colorful variety of sacred music.

Again, it is usually the *students* who bring the testimonies and the *impelling* Gospel message, setting forth to the youth of Columbia the reality of Christ in a young person's life.

The power behind the song . . . Announcing . . . Nell at work

Better "mark-'em" . . . The Kings and the "Prince"

Music

Music is vital to Christian Service. In the past few years the faculty has sought to build up the Music department in order that those who train here might go forth equipped to give out the gospel message not only in word, but also in song. Courses in notation, hymnology, and music appreciation provide the foundation and background for the more advanced fields of voice, piano, and conducting. There are also opportunities to sing in groups—trios, quartettes, and larger choral groups. By taking advantage of these courses, each student may gain the musical knowledge which plays so important a part in the training of successful Christian workers.

School Days . . . "CBS Trio Vocalizing"

Student Foreign Missions Fellowship

OFFICERS

President . . . . . Dave Knowlton
Vice-President . . . . . Don Rulison
Secretary . . . . . Margie Booz
Treasurer . . . . . Clint Hammond
Adviser . . . . . Dr. Culley

Outstanding campus organization at CBC is FMF—local chapter of the National Student Foreign Missions Fellowship. Special distinction of the local chapter is that it is the parent chapter of the national organization.

In the summer of 1935 FMF was born at the summer conference grounds in Ben Lippen. This step was taken after the prayerful consideration of those interested in the Student Volunteer Movement.

From this small beginning the Fellowship soon reached out to Christian students in Universities, Colleges, and Bible Institutes throughout the whole United States. Last year the national officers of the FMF felt it advantageous to merge with the Inter-Varsity Fellowship in order to promote the realization of a world-wide missionary vision among the secular schools as well. Since this merger many new chapters have been added, helping to fulfill the FMF motto, "The Lord Jesus Christ unto the uttermost."

The fact that over 200 students have gone forth to the foreign field shows the effectiveness of the local chapter in stimulating missionary interest on the campus through its program of weekly meetings, deputations, and missionary giving.

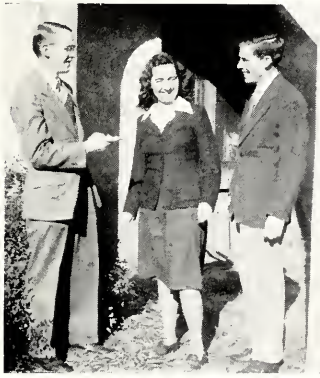

Local Officers . . . Regional Officers

CBC Sparks FMF

Prayer-group leaders, First Semester . . . Ann Childs and Neva
Summer Deputation team . . . Leland Wang . . . Erskine girls
Georgia Scenery . . . Dr. Hugh Moreton . . . Bryan delegates
Prayer-group leaders, Second Semester . . . Executives "Executing"

At Toccoa Conference

Lakeshore devotions . . . The Snapper snapped . . . What?
Cheese! . . . ONE, two, three, four! . . . Bored?
Parking? . . . Trouble shooter shot . . . Ticket, please?

Aviation

"Hey Ralph! I've soloed! Boy, was it great!" This enthusiastic greeting has become a familiar one this year. Many students have soloed, and four have received their private pilot's licenses.

It is a thrilling event when one of these student fliers goes up into the blue for the first time alone; but it's nothing to the thrill there will be a few years from now, when these same students are out on the harvest fields of the world speeding the spread of the Gospel through this new method of missionary endeavor.

Introduced at CBC in January, 1946, through the cooperation of the Hawthorne Flying Service, this department now merits a special curriculum in the catalogue entitled "Missionary Aviation."

HAPPY EXECUTIVES

Alumni

Though scattered around the world, CBC alumni are vitally united to the college by the work of the Alumni Association.

Important forward step of the graduates this year was the appointment of a full-time alumni secretary on the campus to integrate the alumni program and interests. This year's alumni secretary, Miss Marguerite McQuilkin, supervised publication of the *CeBeCequel,* alumni newspaper, and the alumni directory, handled all alumni correspondence, and managed the campus office. Alumni contributions this year reached a new high under the new program.

Homecoming on Thanksgiving day was another new project of the association under direction of the executive committee. The largest and most successful homecoming in the history of the old grads, the Homecoming day program was climaxed by the evening convocation put on by alumni for the entire college family.

Latest reports from the alumni office show over 200 members now on the mission field. Another 75 men are pastors; over 60 women teaching, the majority of whom teach Bible in the public schools.

At home . . . Abroad . . . At home from Abroad

George and Gracie . . . "Marfy" . . . Just us three.
Tit tat toe . . . Edith . . . Umn, good!
Ready? . . . Don't take it yet! . . . Interesting game!

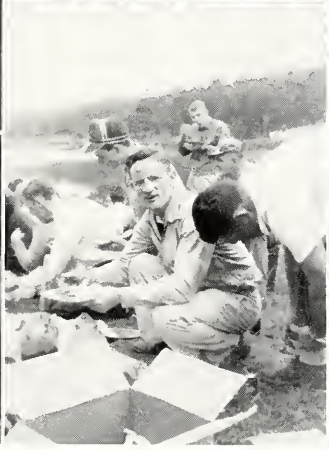

"We are table best of all" . . . "four wheels and goes"
Greenhorns . . . Not rumors—bored-ers . . . Welcome . . . sneaking?
'Tween us and the fence . . . just Betty
Wa-a-ait a minute! . . . "Now in Africa . . ." Sophs at ease

A CONCERN *With A Concern*

The customer is not always right, but his welfare rates above every other consideration in the Presbyterian Ministers' Fund. Costs are kept down in his interest. No time or trouble is spared to give information and advice. Claims get the right of way. Extreme measures are taken to avoid lapsing policies. Investments are made with an eye single to the good estate of the insured. In short, the policyholder receives the honors of an unseen guest at every official gathering.

You can send your inquiries with confidence to

The Presbyterian Minister's Fund

FOR LIFE INSURANCE

ALEXANDER MACKIE, *President*

The First Life Insurance Company in America— The Oldest In The World

Serving Ministers, Their Wives and Theological Students of All Protestant Denominations

Founded 1717—Chartered 1759

HOME OFFICE

1805 Walnut Street Philadelphia 3, Penna.

"MORE THAN A BUSINESS

AN INSTITUTION."

WATCHES DIAMONDS
SILVERWARE

THE JEWEL BOX, Inc.

"A Gift for Every Occasion"

Columbia, South Carolina
Telephone 7929 1605 Main Street

RODGERS BROTHERS
SERVICE STATION

COMPLETE SERVICING AND LUBRICATION

Gas GULF *Oil*

Corner Taylor and Pickens Streets
Phone 6640
Columbia, South Carolina

For Men . . .

GOOD CLOTHING

MARSHAL-TATUM CO.

1307 MAIN STREET

CONGRATULATIONS
AND BEST WISHES

The Personnel of

DIXIE PRODUCE
COMPANY

902 PULASKI STREET
COLUMBIA, SOUTH CAROLINA

SUNDAY SCHOOL TIMES

The All-Round Every Week

CHRISTIAN JOURNAL

International Uniform Lessons
are treated in such a way that the busy teacher will find it possible to conduct a satisfactory class for all ages. Just look at these helps—during 1948.

MAIN LESSON EXPOSITION. By *Dr. Harry A. Ironside.*
BUSY MEN'S CORNER. By Tom M. Olson.
JUNIORS. By Miss Ruth E. Dow. PRIMARY. By Mrs. Ethel S. Low.
LITTLE JETTS and BOYS' TALKS. By Wade C. Smith.
GIRLS' CLASS. By Miss Vivian D. Gunderson.
FAMILY WORSHIP. By Dr. Ernest M. Wadsworth.
CARTOONS. By James Emerson Russell.
QUESTIONS AND ANSWERS. By J. C. Macaulay.
Brief Stories and Incidents Illustrating the Lesson.
Short Article for Superintendents. By the Rev. J. E. Harris.
Golden Text put to music once a month by Robert Harkness.

For Inspiration and General Information
About once a month *Ernest Gordon* unearths unusual bits of news gathered from around the world.
Aunt Mary will frequently answer difficult girl problems sent in by our readers.
Occasional articles on recent archaeological discoveries by Dr. Joseph P. Free.
Notes on Open Letters answer puzzling and hard questions.
Christian Endeavor topics thoroughly expounded.

Extremely Important Articles Constantly Appear, Such As—
The Keys to John's Gospel
The Romance of the Hebrew Bible
The Monk Who Lived Again
The Conversion of a Chinese General
Signs of the End of the Age

Annual rate. $2.50; in clubs of 5 or more, $2 each subscription
Canada: add 25 cents per year; foreign: add 50 cents per year

SPECIAL SHORT-TERM OFFER—22 weeks for $1

THE SUNDAY SCHOOL TIMES COMPANY
325 North Thirteenth Street
Philadelphia 5, Pa.

Compliments of

JORDON ELECTRIC CO.
ELECTRICAL CONTRACTORS
Columbia, S. C.
Tel. 7007
PAUL G. JORDAN, *Owner*

YOBS' SHOE REPAIR SERVICE
1304 Main Street
Telephone 6705
"*Serving Columbia Since* 1908"
INVISIBLE HALF-SOLING

Dr. T. A. W. Elmgren

Optometrist

Associate

G. ROBERT DICKERT

1207 Hampton Avenue
Columbia, S. C.

COLUMBIA TIRE SERVICE

1531 Taylor Street Phone 2-2123

Columbia, S. C.

BRIGMAN'S
BARBER SHOP

1227 Taylor St.

"Where Friends Meet"

WATCHES DIAMONDS

SILVERWARE

KIBLER DENT JEWELERS

1122 Hampton Phone 8088

PROMPT SERVICE REASONABLE PRICES
DIRECT MAIL ADVERTISING
PHOTOLITHOGRAPHY

McDONALD LETTER SHOP

1209½ Washington Street
Columbia, S. C.
PHONE 2-7200 FOR

Folding — Circulars — Addressing —Business Forms — Bulletins — House Organs Mimeographing — Form Letters

" - - Coming from where Quality and Service Count"

★

La Belle Cleaners & Furriers

1709-1711 TAYLOR STREET

Major Conservatory of Music

VOICE • MUSIC

INSTRUMENTAL INSTRUCTION

— ★ —

Phone 3937

1825-27 Main Street
Columbia, S. C.

Shop in the store of tomorrow

Tapp's

always a step ahead.

STAR LAUNDRY CO.

★

1801 TAYLOR ST.

PHONE 4-3114-5

Columbia's Oldest Laundry

Huston Hall, Conference Auditorium, overlooking Sunset Mountain

25TH *Anniversary Season*

Come to Beautiful Ben Lippen Conference for your Vacation This Year

ENJOY the Cool Climate, Beautiful Scenery, and Christian Companionship of One of the South's Most Beautiful Bible Conference Centers.

OUTSTANDING Speakers will make your visit to Ben Lippen during the Twenty-Fifth Anniversary Year an outstanding blessing you'll never forget.

JUNE 11-18—Youth for Christ Senior High School Conference. Dr. Clifford Lewis, Dr. Robert C. McQuilkin, Donald E. Hoke, plus Youth for Christ leaders.

JUNE 19-27—College and Student Conference. Dr. W. Robert Smith, Dr. Clifford Lewis, Dr. T. Norton Sterrett, Dr. Robert C. McQuilkin, Donald E. Hoke.

JUNE 29-JULY 27—College Missionary Institute. Inter-Varsity Christian Fellowship—Foreign Missions Fellowship, special missionary inter-session with college credit. Joseph T. Bayly, Donald E. Hoke, and missionary leaders.

JULY 31-AUGUST 7—Anniversary General Confernce, Rev. Paul Beckwith, Dr. Robert C. McQuilkin, and other leading speakers.

AUGUST 7-14—Anniversary General Conference—Christian Workers Week. Dr. Robert C. McQuilkin, Dr. James R. Graham, Dr. Merrill C. Tenney, Dr. T. J. Bach.

AUGUST 21-22—Anniversary General Conference. D . G. Allen Fleece, Dr. T. Stanley Soltau, Dr. Robert C. McQuilkin, Rev. Sidney Cox, Musical Director.

Don't be disappointed! Send your reservation now to Mrs. W. L. Walker, Columbia Bible College, Columbia, South Carolina.

BEN LIPPEN CAMP. An outstanding camp for junior and intermediate boys and girls.

Junior Girls—June 10-June 18
Teen Age Girls—June 19-July 3
Junior Boys—July 23-August 6
Teen Age Boys—August 7-August 21

Send your registration now to Miss Dorothy Strauss, Columbia Bible College, Columbia, South Carolina.

BEN LIPPEN CONFERENCE

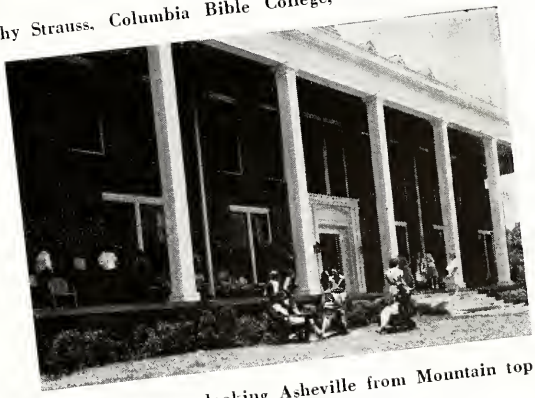

Conference Inn overlooking Asheville from Mountain top

REYNER'S

JEWELERS

1604 MAIN STREET

COLUMBIA, S. C.

DOUGHTY DRY CLEANERS

LAUNDRY DYEING

20% *Savings—Cash and Carry*

Phone 2-4361

1410 Taylor Street

Columbia, S. C.

COLUMBIA'S

One Stop

SEARS ROEBUCK AND CO

One Shop

HEADQUARTERS

1704 MAIN ST. PHONE 2-6331

Structural Steel and Miscellaneous Iron Items Supplied For This Building By

KLINE IRON and METAL CO.

1225 HUGER ST.

COLUMBIA, S. C.

CHARLES OLD STUDIO

Photographs For Every Purpose

1711 MAIN STREET PHONE 2-2258

BENSON OIL CO.

THE BEST IN HEATING OILS

Phone 2-0564

2023 Gervais St.

Columbia, S. C.

WATCHES DIAMONDS

WALTERS JEWELERS

1303 Main St.

Columbia, S. C.

Next Door to Jerome Hotel

Watch and Jewelry Repairing

Claussen's Bakery

A Hundred and Seven Years of Baking Excellence

COLUMBIA, S. C. FLORENCE, S. C.

SOUTHERN STATES SUPPLY COMPANY

Plumbing and Heating Supplies

1316 SUMTER STREET
COLUMBIA 56, S. C.

STUCKEY LUMBER COMPANY

"One Board or a Carload"

BROAD RIVER ROAD
TELEPHONE 3565
COLUMBIA, S. C.

PRIVATE AMBULANCE SERVICE

DUNBAR FUNERAL HOME

COLUMBIA, SOUTH CAROLINA
PHONE 9998

Selling and Servicing Chevrolets Since 1926

CENTRAL CHEVROLET COMPANY

1331 GERVAIS STREET

COLUMBIA, S. C.

SAVE YOUR OLD SHOES PHONE 2-5462

"Ask Your Friends"

ROBERTS' SHOE REPAIRING

We Can Help You Walk in Comfort

1319 SUMTER STREET COLUMBIA, S. C.

BOUKNIGHT'S
WADE HAMPTON GARAGE

Service *Storage*
Gas *Oil*

1125 Gervais Street
Phone 7927
Columbia, South Carolina

MERCHANTS
WHOLESALE GROCERY, Inc.

707 Gervais Street
Phone 2-6385
Columbia, South Carolina

SOUTHERN DAIRIES

4629 Main Street
Phone 2-1698
Columbia, South Carolina

Compliments of

THE CAROLINA
PAPER COMPANY

Columbia, South Carolina

DIXIE LAUNDRY AND DRY CLEANING CO.

Laundering and Dry Cleaning

RUG CLEANING AND DYEING

MAIN PLANT CORNER SENATE AND ASSEMBLY STREETS

Eight Branch Offices

Phone 2-4363 Columbia, S. C.

REAMER ICE AND FUEL CO.

ICE . . . COAL . . . COKE . . . BRIQUETTES
FUEL OIL

Westinghouse Electrical Appliances

SEABOARD PARK—COLUMBIA, S. C.
PHONE 2-4311

For Good Fish and Oysters
Call

CAPITAL FISH & OYSTER CO.

Phone 7627 1336 Assembly Street

HARLEY'S STUDIO

PORTRAITS AND COMMERCIAL PHOTOGRAPHS

1647 Main St.

Y. M. C. A.
BARBER SHOP

College Students Welcome
Convenient Location

Sumter Near Hampton Street
Columbia, South Carolina

TYPEWRITER SERVICE
COMPANY

Columbia, South Carolina

Telephone 2-1251 1512 Taylor St.

R. C. WILLIAMS & SONS

Incorporated

FURNITURE

1725 MAIN STREET TELEPHONE 5815
COLUMBIA, SOUTH CAROLINA

SILVER'S

5 - 10c - $1.00 Store

1546 MAIN STREET

COLUMBIA, S. C.

CALDWELL'S DRESS SHOP

1228 HAMPTON ST.
COLUMBIA, S. C.

Ready-to-Wear (Juniors, Misses Large and Half Sizes)

Millinery

Lingerie

Gloves

Compliments of

DREHER'S
finer sausage

Columbia, S. C.

ANN LEWIS DRESS SHOP

Complete Women's Apparel From Head to Toe

1534 Main St.

Columbia, S. C.

FOR QUALITY JEWELRY DIAMONDS, WATCHES, AND SILVERWARE

See

HAMILTON'S, Inc.

1611 Main St., Columbia, S. C.

THE REMBERT COMPANY

SOAPS • WAXES • GERMICIDES

522 Devine Street

Phone 2-1551

Columbia, South Carolina

COLUMBIA LAUNDRY AND DRY CLEANING

1323 Taylor Street DRY CLEANING

PROMPT DELIVERY SERVICE or

Conveniently Located for

CASH AND CARRY

CROWSON-STONE PRINTING COMPANY

★ ★ ★

Printers and Lithographers

★ ★ ★

Specializing in

Fine Commercial Stationery,

Insurance Policies, Business Forms and

Advertising Color Work

805-9 MAIN STREET PHONE 2-4109

COLUMBIA, S. C.

ECKERD'S

CUT-RATE DRUG STORE

Creators of Reasonable Drug Prices

— ☆ —

1530 MAIN STREET

South Carolina's Most Modern Drug Store

COLUMBIA, S. C.

First-Class Service at

ARCADE BARBER SHOP

EIGHT CHAIRS

Arcade Building

Main Street Columbia, S. C.

McCRORY'S
5 & 10c Store

"We Have What You Want When You Want It"

1556 Main Street

PEOPLES' BAKERY

Cakes—Pies and Pastries

WEDDING AND BIRTHDAY CAKES OUR SPECIALTY

1331 Main Street

Phone 6220

MARSHALL'S, Inc.

"Known for Quality Men's Wear"

— ☆ —

1535 MAIN STREET
COLUMBIA, S. C.

Congratulations of the

Mechanics Contracting Company

1325 MAIN STREET

on the erection of the new dormitory and classroom building.

With BEST WISHES to the Columbia Bible College for continued advancement of her fine work of Making Christ Known.

We Serve Your College

QUALITY MEATS AND GROCERIES

Lower Main Street Super Market

Phone 7617 905 Main Street

Kohn's

Columbia's Completely Feminine Store

Pee Gee

PAINT STORE

GIFTS ART SUPPLIES

PAINT WALLPAPER GLASS

1218 Main Street Phone 6947

PRODUCING and distributing Electricity for homes, farms, commercial establishments, and industrial plants in all or part of ten counties in central South Carolina . . . manufacturing and distributing gas in Columbia and its environs for homes, commercial businesses, and industrial enterprises . . . providing transportation in Columbia and its suburbs . . . this is our job!

Adequacy in all of these services for the present and with a generous reserve for future growth of this area . . . dependable, economic delivery always . . . this is our aim!

A privately owned tax-paying South Carolina Industry, directed and managed by South Carolina people.

South Carolina Electric & Gas Company

PRINCIPAL OFFICE: COLUMBIA

BRANCH OFFICES AT

BATESBURG, JOHNSTON, LEXINGTON, SALUDA, AND ST. MATTHEWS

ART FLOWER SHOP

1227 HAMPTON AVENUE PHONE 2-6781

COLUMBIA, S. C.

FLOWERS FOR ALL OCCASIONS

"When you say it with Flowers,
Say it with Ours."

S. B. McMASTER, Inc.

1231 HAMPTON ST.

Columbia's Complete Sporting Goods Store

SYLVAN BROTHERS

JEWELERS AND DIAMOND MERCHANTS

QUALITY MERCHANDISE ONLY

"Always Remember . . . Price Is Soon Forgotten
. . . Quality Never!"

1500 MAIN STREET, CORNER HAMPTON

COLUMBIA, S. C.

Compare Our Prices and Quality.

You'll Find Our Prices Low

Summer School

Growing Horns . . . Hungri-Lee . . . Chug, chug, chug
"Bugs!" . . . Sesqui Falls; DON'T you! . . . Go jump in the Lake!
"But, how COULD it be wrong!" . . . Studying Leaves . . .
Shep's Biological Garden

Thanksgiving Day

Between the halves . . . Heralding "his" arrival . . . The cat's "Meow"
Huddle of the Blue Streaks
From the Sophs . . . The "Refs" confer . . . First-place Freshmen
Poor Kitty . . . The End of a Perfect Day . . . You grabbed the Sneak—but not the ball

And In Our Spare Time . . .

School picnics . . . "Cuttin' Up"
Home for week-ends . . . Dates . . . Writing Home . . . Campus Cleanup
Trips to town . . . Sight Seeing in the City . . . Church

Pearce-Young-Angel Company

Wholesale Food Distributors

AIMS TO PLEASE YOUR COLLEGE

Columbia, S. C.

828 Gervais Street Phone 2-4315

SOUTHERN SCALE and REFRIGERATOR CO.

1010 Gervais Street
Columbia, South Carolina

EQUIPMENT AND SUPPLIES FOR HOTELS, RESTAURANTS AND INSTITUTIONS

Phone 9749 Phone 8733

Congratulations and Best Wishes to the
GRADUATING CLASS of 1948

The
SHERWIN-WILLIAMS CO.
1713 Main St.
Columbia Phone 2-1733

JOYNER & OSTEEN
JEWELERS

Watch and Clock Repair a Specialty
All Work Guaranteed

Reasonable Prices 1506 Sumter St.
Phone 4-1235

DEPENDABLE TAXI SERVICE

CHECKER CAB CO.

DIAL 2-3311

The

MEN'S EXCHANGE

To Buy:

CANDY
COOKIES
COFFEE AND . . .
TOILET ARTICLES,
ETC.

For that
Afternoon Snack
and Evening Pep-Up

Hours: 4-4:30; 9:30-10:00 p. m.

MEN'S CAMPUS — BUILDING 3

Supervisor: Mr. John Hehl

CATCH UP!
GET AHEAD!
at
C. B. C. Summer School

Something New:

- FULL YEAR, TWO SEMESTERS
- 10 HOURS CREDIT POSSIBLE IN 8 WEEKS
- JUNE 5-JULY 30

TUITION FREE

Courses include Bible, Greek and Special Courses in the Graduate School of Missions

Write: *Registrar*, Columbia Bible College
Columbia, South Carolina

Books by Dr. McQuilkin

FOR GIFTS . . .
FOR DEVOTIONAL READING

* Studying Our Lord's Parables	$ .35
* The Message of Romans	2.00
* Victory in Christ	2.00
* Four Fundamentals	.10
* The Lord Is My Shepherd	.25
* Let Not Your Heart Be Troubled	.35
* Lord, Teach Us to Pray	.50
* Why Is It Right for a Christian to Fight?	.05

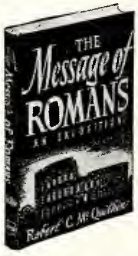

Order from

Bible College Book Store

Box 229, Columbia, South Carolina

SEXTON
FRENCH DRESSING

Enjoy this treat when you go out to eat . . . at better hotels and restaurants everywhere.

Sexton
Quality Foods

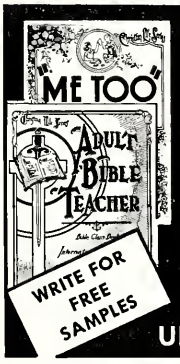

SUNDAY SCHOOL LITERATURE

"TRUE TO THE WORD"

Lesson Quarterlies For Pupils

for all ages and departments. Also lesson leaflets and Sunday School papers for weekly distribution.

FOLLOWING THE UNIFORM INTERNATIONAL LESSONS

Lesson Helps For Teachers Superintendents, and Preachers

Teachers' quarterlies and valuable lesson helps for superintendents, Bible students and preachers.

UNION GOSPEL PRESS Box 6059 Cleveland, Ohio

Visit

CABANISS

Correct Ladies' Apparel

★

1637 Main Street

Faith Theological Seminary

FUNDAMENTAL PREMILLENNIAL
SCHOLARLY

A Bible-centered curriculum taught by Bible-believing men

A warm Christian fellowship—in a student body whose vision includes the world

For Information, Address:
DR. ALLAN A. MACRAE, *Pres.*
1303 Delaware Avenue
Wilmington 19, Delaware

Belk's . . . IN COLUMBIA, SOUTH CAROLINA

. . . keeping step with the state

and growing with Columbia

BELK'S . . . South Carolina's Largest Department Store

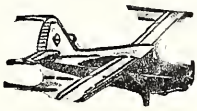

Congratulations and Best Wishes

To

The "Flying Missionaries"

DIXIE AVIATION CO.

Owens Field Columbia, S. C.

DRAUGHON'S BUSINESS COLLEGE

Fully Accredited

Standard Business Courses

Located at

1218 Sumter Street
COLUMBIA, S. C.

Telephone 5951

PERRY-MANN ELECTRIC CO.

Distributors of

GENERAL ELECTRIC PRODUCTS

Columbia Charleston

South Carolina

CUNNINGHAM LUMBER CO.

MILLWORK LUMBER

Our Motto: To Please

639 Elmwood Ave. Phone 8154

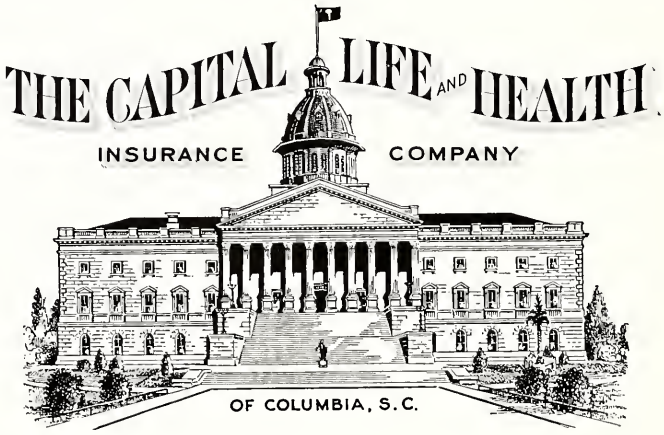

SPECIALIZING IN
HOSPITALIZATION INSURANCE

Pays Thirty Days Hospitalization Out of Each Year

- PAYS FOR ANY CASE
- NON-CANCELLABLE
- GUARANTEED RATES
- EMERGENCY HOSPITAL BENEFITS
- CASH SURRENDER VALUES
- PAID-UP INSURANCE
- LIFE INSURANCE
- WAIVER OF PREMIUM FOR PERMANENT DISABILITY

The Company 'Carries' the Risk; the UNinsured 'Takes' the Risk

THE CAPITAL LIFE and HEALTH INSURANCE COMPANY

TELEPHONE 2-6368

HOME OFFICE: COLUMBIA, S. C.

LESTER L. BATES, *President*

COMPLIMENTS OF

J AND OK

SEE THE NEW 1948 PONTIAC

. . . Now on Display . . .

PONTIAC SALES *and* SERVICE

★ ★ ★

NEW CAR DEPARTMENT
USED CAR DEPARTMENT

1925 Main Street
Phone 2-4021

SERVICE DEPARTMENT
PARTS DEPARTMENT

1114 Calhoun Street
Phones 3311 and 7081

In retrospect - - -

In the years to come may the events and memories so vividly portrayed herein be reviewed and relived with only the most pleasant of recollections.

We are grateful for having had the privilege of playing a part in perpetuating "These Steps" to a higher life for each of you.

Vogue Press
Distinctive Printing
Columbia, S.C.
1223 Franklin Street
PHONES 9681 - 4-4575

YOUR ANNUAL - - -
A bridge from the future back to your College Days.

CAROLINA ENGRAVING CO.
Artists & Photo-Engravers
COLUMBIA, S. C.
1311 SUMTER ST. PHONE 4-3766

THE PLACE FOR YOU

TAYLOR has room for students today. Room to train you for Christian leadership . . . just as it has done for over 100 years.

COURSES leading to A.B. degree, including majors in music and science. B.S. in Ed. Degree. Pre-professional and Pre-Nursing.

CATERING to Christian Young men and women who want a school academically high, with high standards of devotion and separation from the world.

Write today

Taylor University

UPLAND, INDIANA

Compliments of

LAFAYE, LAFAYE & FAIR

Architects

★

COLUMBIA, S. C.

Student Directory

Abrahamsen, Jean A. ____Box 308, Orange, Virginia
Adcox, Tommye N. ____Berry, Alabama
Addleton, Hubert F. ____Route 5, Macon, Georgia
Aims, Margaret E. ____37 Colonial Terrace, East Orange, N. J.
Alderman, James O. ____Route 2, Box 410, Sarasota, Fla.
Allebach, Marion A. ____Route 1, Sellersville, Pa.
Allison, John W. ____2121 E. 6th St., Long Beach, Calif.
Anderson, Ila Mae ____Emmalena, Kentucky
Anderson, James E. ____E. Main St., New Egypt, New Jersey
Anderson, Marlys Julia ____Emmalena, Kentucky
Andrews, Eleanor I. ____629 S. Church St., Spartanburg, S. C.
Armstrong, Evelyn E.,
1827 "E" St., N.E., Washington, 2, D. C.
Arner, Sally L. ____2951 Third Ave., S., St. Petersburg, Fla.
Avery, Dorothy J. ____122 San Antonio Blvd., Norfolk, 5, Va.
Avery, Wallace L. ____122 San Antonio Blvd., Norfolk, 5, Va.

Banks, Carolyn ____302 S. First, Globe, Arizona
Barnes, A. Grace ____Beech Bluff, Tennessee
Barnes, John P. ____235 Summit Rd., Springfield, Pa.
Barnett, Hazel M. ____5933 Pershing Ave., St. Louis, Mo.
Barrett, Stephen J. ____335 Tiffin Ave., Ferguson, 21, Mo.
Barrs, Eugenia L. ____512 Screven St., Quitman, Ga.
Bates, Ralph ____2715 Watson Blvd., Endicott, N. Y.
Beacham, Ann ____47 Euclid Ave., Willoughby, Ohio
Beacham, George D. ____47 Euclid Ave., Willoughby, Ohio
Beacham, Gordon ____47 Euclid Ave., Willoughby, Ohio
Beal, Charles H. ____921 N. Central Ave., Hapeville, Ga.
Beard, Leonard ____Clearwater, S. C.
Beauchamp, Betty A. ____37 Alden Ave., Cradock, Va.
Beckley, Warren J. ____306 Johns St., Holly, Mich.
Beitzel, Martha Ruth ____Batesburg, S. C.
Bell, Ralph ____421 Woodsboro Dr., Royal Oak, Mich.
Bennett, Richard A. ____103 West Calveras, Altedena, Calif.
Bennett, L. Tifton ____Liburn, Ga.
Berry, Evelyn M. ____163 Briarwood R., Route 2, Atlanta, Ga.
Blackburn, E. Genevieve,
122 San Antonio Blvd., Norfolk, 5, Va.
Blair, Howard C. ____1216 Myrtlewood Ave., Upper Darby, Pa.
Boland, Jeanette M. ____106 George St., Muscatine, Iowa
Booz, Majorie E. ____100 S. Clifton Ave., Aldan, Pa.
Borman, Marlytte B. ____12 Richards St., Geneva, Illinois
Bost, Sara ____208 Fink St., Concord, N. C.
Bowe, Gertrude V. ____2209 Center St., Catlettsburg, Ky.
Bowman, Betty ____Austin Springs Rd., Johnson City, Tenn.
Brannon, Mary Ann ____301 Crewdson Ave., Chattanooga, Tenn.
Bransford, Annie Lee ____510 E. Cheatham St., Union City, Tenn.
Brant, Robert O. ____Ocklawaha, Fla.
Braswell, James Otis ____P.O. Box 1761, Ft. Walton, Fla.
Britt, James G. ____1616 Pickens St., Columbia, S. C.
Brosius, Robert E. ____937 South 2nd St., Sunbury, Pa.
Brouwer, Harold W. ____1647 S. Cuyler Ave., Berwyn, Ill.
Brown, Elaine ____R.F.D. 2, Manlius, New York
Brown, Nancy A. ____1334 Stockley Gardens, Apt. 2, Norfolk, Va.
Brownlee, Elaine ____158 E. Walnut Lane, Philadelphia, Pa.
Buckley, Evelyn J. ____Box 216-A, Route 6, Duluth, Minn.
Buckley, Mildred E. ____Box 216-A, Route 6, Duluth, Minn.
Buhler, Joyce N. ____149 Madison St., Brooklyn, 16, N. Y.
Burnett, Ollie Sue ____516 E. Cheatham St., Union City, Tenn.
Burton, Clifford K. ____415 Whitaker St., Savannah, Ga.

Cail, James N. ____2026 Sharon Lane, Charlotte, N. C.
Cail, Martha Frances ____2026 Sharon Lane, Charlotte, N. C.
Callaway, Kate F. ____308 W. Holston Ave., Johnson City, Tenn.
Callaway, Katherine Aline ____Route 6, Anderson, S. C.
Cameron, Chester Alvin ____1503 Fairview Dr., Columbia, S. C.
Camp, Clayton L. ____Garden City, Minn.
Camp, Verna ____Garden City, Minn.
Carpenter, Gustava ____ST. Route, Susquehanna, Penn.
Carroll, Annie Laura ____2615 Chesterfield Ave., Charlotte, N. C.
Cartee, Clifford C. ____Route 2, Box 317, West Columbia, S. C.
Carter, James P.,
Apt. C-2, Columbia Bible College, Cola., S. C.
Carter, Marion ____Apt. C-2, Bible College, Columbia, S. C.
Carter, William P. ____120 White Oak Park, Sumter, S. C.
Cather, William B., Jr. ____39-24th St., Bristol, Tenn.
Chainey, Earl S. ____2815 Park St., Columbia, S. C.
Chandler, Vernon, Jr., ____R.F.D. 2, Johnson City, New York
Chapman, Eunice ____423 Telfair St., Augusta, Ga.
Chenault, Bryan ____Newtown, Va.
Chenault, Doris M. ____5204 Ashley, Detroit, Mich.
Chilton, M. Charlotte ____156 Grove St., N. Plainfield, N. J.
Christopher, Samuel, Jr., R. 2, Box 549-A, West Columbia, S. C.
Cockrell, Marvin D. ____R.F.D. 1, Batesburg, S. C.
Collins, G. Dean ____Fort Mill, S. C.
Cook, Hazel M. ____Box 142, Cordova, Alabama
Cook, Herman H. ____Route 1, Kannapolis, N. C.
Cook, Jeanne ____Route 1, Kannapolis, N. C.
Cook, O'Neal ____1522 Gregg St., Columbia, S. C.
Copeland, James M. ____515 Whaley St., Columbia, S. C.
Cowger, Janet ____Fort Seybert, West Virginia
Crane, Alice ____426 Evesham Ave., Baltimore, 12, Md.
Cummingham, Edward G. ____Hastings, West Virginia
Cummingham, Gladys ____Route 3, Marianna, Fla.
Cushnie, Ellen ____728 W. Newell St., Syracuse, N. Y.

Daniel, Robert E.,
1663 Fort Davis Place, S. E., Washington, D. C.
Daniels, Carolyn ____1913 Ann St., Wilmington, N. C.
Daniels, Robert E. ____313 Castle St., Wilmintogn, N. C.
Davis, Archie ____200 Elford Terrace, Spartanburg, S. C.
Davis, James L. ____R.F.D. 1, Kingston Springs, Tenn.
Davis, Jervis T. ____1840 Walker St., Augusta, Ga.
Davis, Pat A. ____115 Rose Avenue, Greenville, S. C.
Davis, Ruth ____1721 Plaza, Charlotte, N. C.
Dillard, George P. ____134 Fieldcrest Rd., Draper, N. C.
Dillard, Morris ____109 Ave. S. E., Childress, Texas
Doverspike, Betty R. ____114 S. Salem Ave., Sumter, S. C.
Doverspike, William F. ____114 S. Salem Ave., Sumter, S. C.
Downey, Josephine ____2636 Wilmot Ave., Columbia, S. C.
Drechsel, Edgar A. ____94 Tittany Pl., Maplewood, N. J.
Duff, Martha E. ____Route 2, Box 73, Lenoir City, Tenn.
Duvall, Clifton Cohen ____1353 Dupont Ave., S.E., Atlanta, Ga.
Duvall, Nellie G. ____1353 Dupont Ave., S.E., Atlanta, Ga.

Easley, Betty ____Leaksville, N. C.
Edge, Joseph ____620 N. Lenola Road, Moorestown, N. J.
Ekstrom, Jonathan ____7251 W. Farwell Ave., Chicago, Ill.
Eremic, Douglas ____3498 Beniteau Ave., Detroit, Mich.
Eremic, Virginia ____P.O. Box 2173, Charlotte, N. C.
Erikson, Walter ____726 N. 12th St., DeKalb, Ill.
Etchison, Preston ____1000 Woodrow St., Columbia, S. C.
Ernest, Faye T. ____Route 1, Megargel, Texas
Erwin, Frank ____1306 35th St., Birmingham, Ala.
Estes, Marilyn E. ____804 Augusta St., Greenville, S. C.
Evertsberg, Dave N. ____2120 Horton Ave., Grand Rapids, Mich.

Falkenstein, Delores D. ____1102 West Poplar St., York, Pa.
Ferguson, Dorothy Gail, 1418 Oakmont Rd., Charleston, W. Va.
Ferry, Russell H. ____101-52 110 St., Richmond Hill, N. Y.
Finley, Laurie ____1417 Woodrow St., Columbia, S. C.
Fish, Priscilla J. ____326 St. George St., Toronto, S., Canada
Fitzsimmons, Barbara ____Route 4, Box 344, Turlock, Calif.
Fitzsimmons, Raymond ____R.R. 2, Roachdale, Ind.
Flanagan, Clarence J. ____401 Cleavland, Amarillo, Texas
Foster, O. Robert ____Route 1, Portsmouth, Ohio
Fox, Harry E. ____755 Moore Ave., Williamsport, Pa.
Fox, Margaret L. ____3710 Yosemite Ave., Baltimore, Md.

Student Directory—(Continued)

Fox, Roger ____1600 Blanding St., Apt. D-4, Columbia, S. C.
Frederick, Warren _____Highway 1, Columbia, S. C.
French, Stanley K.,
819 Woodward Ave., Ridgewood, Brooklyn, N. Y.
Friedkin, John _____2442 N. 44th St., Milwaukee, Wis.
Froehlich, Robert F., 2105 N. 44th St., No. 1, Milwaukee, Wis.

Gaffner, Geraldine M. _____1421 E. 60th St., Chicago, Ill.
Gaines, Jane Ellen _____214 Coffee St., Talladega, Ala.
Gantt, Doris _____1125½ Woodrow St., Columbia, S. C.
Garcia, Francisco _____Box 131, Placetas, Cuba
Gardner, Leonard _____R.F.D. 3, Winnsboro, S. C.
Gehman, Marie _____364 Walnut St., Denver, Pa.
Gilchrist, Phoebe ____461 N. Maryland Ave., Atlantic City, N. J.
Goodall, Wanda ____2121 E. 6th St., Long Beach, 14, Calif.
Graham, Sophie P. _____1214 Princeton Dr., Glendale, Calif.
Grant, Wm. R. _____Batesburg, S. C.
Graves, Irma M. _____Seagrove, N. C.
Greene, Dorothy _____302 E. 11th Ave., Johnson City, Tenn.
Grimes, Paul E. _____2214 Holt Drive, Columbia, S. C.
Gudschinsky, Sarah C. _____1008 3rd St., Bay City, Mich.
Gustafson, Gordon C. _____1750 N. Sawyer Ave., Chicago, Ill.

Hains, Elizabeth _____Oak Ridge Cottage, Winona Lake, Ind.
Hamilton, Thomas G., Jr. _____Pearson, Ga.
Hammond, Clinton _____2436 37th Ave., Minneapolis, 6, Minn.
Hardy, Louise _____Roberts St., Swainsboro, Ga.
Hargrave, Opie _____Mountain Home, Ark.
Haroldsen, George ____193 Roosevelt Ave., Valley Stream, N. Y.
Hartman, Stanley _____780 S. Graham, Memphis, Tenn.
Haughton, Patricia __207 Harvey Bldg., West Palm Beach, Fla.
Hawkins, Cecil _____152 N. State St., Rittman, Ohio
Haynes, Arthur A. _____112 Cottman Ave., Cheltenham, Pa.
Heidlauf, June L. _____20 N. Knight Ave., Park Ridge, Ill.
Hendricks, Eugene L. _____Route 3, Box 199, Pensacola, Fla.
Herron, June A. _____629 Schuylkill St., Harrisburg, Pa.
Hertzog, Catherine A. _____Peddie Schook, Hightstown, N. J.
Heusinkveld, Richard H., 1743 6th Ave., S.E., Cedar Rapids, Iowa
Hill, Jennings, Jr. _____Box 388, Salisbury, N. C.
Hinkel, George E. _____5300 Addison St., Philadelphia, Pa.
Hodge, Esther _____2 Hillcrest Ave., Yorkville, N. Y.
Hodges, Russell H. __Apt. 6-A, 1600 Blanding, Columbia, S. C.
Hoeflinger, Catherine M. __1313 E. Main, Lansing, 12, Mich.
Hollingsworth, William E. _____2131 Park St., Columbia, S. C.
Hooker, Virginia _____Tobaccoville, N. C.
Horton, H. Jean ____385 Mathewson Place, SW, Atlanta, Ga.
Howell, Grace E. _____Route 1, Box 129, Evergreen, Ala.
Humphreys, Gwen _____118 E. Providence Rd., Aldan, Pa.
Hungerpiller, Marian E. _____ R.F.D. 1, Orangeburg, S. C.
Hurley, Harriet P. _____539 Tougy Ave., Pitman, N. J.
Hyatt, James E. _____1900 Liberty St., Columbia, S. C.

Iwan, Edward L. _____815 Elton Ave., Bronx, New York City

Jacobsen, Alice _____Box 99, Largo, Fla.
Jenkins, Eldera Dee _____Devers, Texas
Jensen, Roy _____142 Goodwin Ave., Staten Island, 2, N. Y.
Jensen, Ruth M. _____1 Ronada Ave., Oakland, 11, Calif.
Johnson, Bernice G. _____R. 2, Box 254, West Columbia, S. C.
Johnson, Harvey _____R. 2, Box 638, West Columbia, S. C.
Johnston, Pauline A. __7225 Natural Bridge, St. Louis, 21, Mo.
Jones, Gladys M. _____Greenfield Center, R.F.D., New York
Jones, Mary Jane _____44 Walnut St., Haddonfield, N. J.
Jones, Morgan _____22 Fairview Ave., New York, N. Y.
Jones, Neva _____Greenfield Center, R.F.D., New York

Keever, Lorene _____Route 2, Hiddenite, N. C.
Kemp, Anne _____322 Jefferson Terrace, East Point, Ga.

Kennedy, Sarah _____317 Johnson St., Clinton, N. C.
Kennedy, Sue _____1144 Eleanor St., Knoxville, Tenn.
King, Carolyn _____Route 3, Asheville, N. C.
King, Harold _____525 Highland Blvd., San Antonio, Texas
Kirkwood, Donald _____30 East Chelton Rd., Chester, Pa.
Knight, Alba Jean _____1014 E. Henry Ave.,Tampa, 4, Fla.
Knight, Patricia Ann ____1014 E. Henry Ave., Tampa, 4, Fla.
Knowlton, David _____Edinboro, Pa.
Knowlton, Rebecca S. _____ Box 206, Edinboro, Pa.
Kotiadis, Anne _____3135 Fairfield Ave., New York, N. Y.

Laird, Marian J. ____3145 S. Cherokee, Englewood, Colorado
Lee, Francis _____1737 College Drive, Columbia, S. C.
Lefever, Ormand _____412 S. Sheridan St., Pana, Ill.
Legant, Harold _____219 Marion Ave., Big Rapids, Mich.
Lindsey, Dorothy N. _____Dallas, Ga.
Livingston, Roberta M. _____Berlin, New York
Long, G. Ray _____Tignall, Ga.
Lucas, Earl _____Gaston, S. C.
Lucas, Jonathan _____Box 198, Folly Beach, S. C.
Ludlam, E. Jane _____503 Augusta St., Greenville, S. C.
Lynch, Evelyn M. _____54 Holt Ave., Macon, Ga.

Madeira, Eugene _____314 College Ave., Elizabethtown, Pa.
Mahar, Bernard _____1313 E. Main St., Lansing, Mich.
Mahar, Ruth _____1313 E. Main St., Lansing, Mich.
Marshall, Florence W. ____2505 Ferris Rd., Wilmington, Del.
Marshall, Harry G. _____2505 Ferris Rd., Wilmington, Del.
Martin, Marion _____Route 2, Conway, S. C.
Martinez, Magdalen _____22 Ft. Greene Pl., Brooklyn, N. Y.
May, Robert L. _____Route 2, Box 8, Ellenton, S. C.
McDowell, Samuel __Columbia Bible College, Columbia, S. C.
McElveen, Mary Alice _____2733 Wheat St., Columbia, S. C.
McFarland, John L. _____612 W. 37th St., Savannah, Ga.
McGill, Olin _____1321 Calhoun St., Columbia, S. C.
McLeod, James E. _____716 E. Council St., Salisbury, N. C.
McMullen, Margaret _____ 1813 Pickens, Columbia, S. C.
McNeill, John D. _____1302 Pinecraft Rd., Greensboro, N. C.
Meacham, Mary K. _____Route 3, Martin, Tenn.
Meier, Barbara _____5812 Quebec St., Berwyn Heights, Md.
Midyett, James T. _____ Route 2, Kenton, Tenn.
Miller, Doris _____Batesburg, S. C.
Miller, Vivian R. _____Route 2, Box 135, West Point, Miss.
Mills, Elizabeth _____8557 Ellsworth, Detroit, 21, Mich.
Mitchell, Louise _____222 Walnut St., Wilmington, Del.
Mood, Frank _____19 Hillcrest Ave., Collingswood, N. J.
Moore, Barbara _____422 McLean St., Portsmouth, Va.
Moore, Betty Jane _____2000 Oxford St., Greensboro, N. C.
Morgan, Ruth _____1225 E. Strong St., Pensacola, Fla.
Morse, Phebe _____Pineville, N. C., c-o Dr. R. C. Reid
Moses, Don K. _____2107 Delaware Ave., Pittsburg, 18, Pa.
Most, Mary A. _____1515 Blanding St., Columbia, S. C.
Munn, Robert _____5 Keadyville Ave., Belfast, Ireland
Musick, Henry G., Jr. _____Coulwood, Virginia

Naile, Mildred _____427 Heilig Ave., Salisbury, N. C.
Neef, Ruth A. _____27 Beech Ave., Aldan, Pa.
Neef, William _____27 Beech Ave., Aldan, Pa.
Nelson, Beverly _____713 N. Madison, Bay City, Mich.
Nesmith, Ann _____P.O. Box 5084, Jacksonville, 7, Fla.
Ness, Ingeborg,
Freeman, Apt. 2, Garner's Ferry Rd., Columbia, S. C.
Newman, Elizabeth L. __3107 Colonial Drive, Columbia, S. C.
Newsom, Alice _____205 Thornton St., Union Point, Ga.
Newsom, James _____205 Thornton St., Union Point, Ga.
Newsom, Ruth _____1076 Hardee St., N.E., Atlanta, Ga.
Niemeyer, Josephine _____6919 Park Ave., Merchantville, N. J.
Niemeyer, Warren _____1915 Pratt St., Philadelphia, Pa.
Nizamain, Martha, Elmore St., Central Islip, Long Island, N. Y.

Student Directory—(Continued)

Noell, Frank ..... 510 B St., N.E., Washington 2, D. C.

Okarma, Eugene ..... 302 Colton Ave., Thomasville, Ga.
Olsen, Astrid ..... Columbia Bible College, Columbia, S. C.
Opper, Annamae ..... 213 East Avenue, Elyria, Ohio
Orton, Margaret ..... 238 E. Catherine St., Chambersburg, Pa.
Osborn, Ralph ..... Pinetown, N. C.
Overstreet, Sarah ..... Box 1195, Haines City, Fla.

Parker, James ..... Apt. B-6, 1600 Blanding St., Columbia, S. C.
Parker, William ..... 2546 Sweetbriar Ave., Roanoke, 15, Va.
Parrott, Dorothy ..... 386 Fairview Ave., Elmhurst, Ill.
Parsons, Marshall ..... Muirkird, Maryland
Pearsall, Robert G. ..... 76 Roosevelt St., Inwood, L. I. 4, N. Y.
Pelly, Charles ..... 20 Forrest St., River Rouge, 18, Mich.
Perkinson, Mary Helen ..... Route 2, Chester, Va.
Peters, Louise ..... Mountain Grove, Mo.
Peterson, Donald ..... C. B. C., Columbia, S. C.
Phelps, Clinton ..... Apt. C-3, 1600 Blanding St., Columbia, S. C.
Pierce, Lois ..... 1875 Young Avenue, Memphis, Tenn.
Polasky, Chester ..... 4647 Haines Road, St. Petersburg, Fla.
Popp, Marie ..... Lincoln & Riverview Aves., Claymont, Del.
Potts, Mary V. ..... 407 N. Natchez, Kosciuso, Miss.
Powell, Grace E. ..... 176 Cambridge St., Portsmouth, Va.
Powlison, Lloyd ..... 3626 Wilmot Ave., Columbia ,S. C.

Ready, Ethel E. ..... 1011 Muller Ave., Columbia, S. C.
Reed, Roland F. ..... 885 Francis St., Longmont, Colo.
Reiter, Barbara J. ..... 2030 Plainfield, Grand Rapids, Mich.
Reiter, Don W. ..... 8233 Greenwood Ave., Munster, Ind.
Rembes, Alice ..... 267 Sherman St., Buffalo, 12, N. Y.
Richardson, Eleanor ..... 509 N. Church St., Spartanburg, S. C.
Riley, Jacqueline ..... 413 W. Wing St., Arlington Heights, Ill.
Roberts, Mizpah S. ..... Nassau, N. P., Bahamas
Robinson, John F. ..... R.F.D. 2, Blackstock, S. C.
Rogers, Gwen R. ..... Palmetto Trailer Park, Palmetto, Fla.
Rowlee, M. Faye ..... 1053 Cherry Ave., Long Beach, Calif.
Rulison, Donald E. ..... R.D. 2, Amsterdam, N. Y.
Russ, Jimmie W. ..... 1217 Chesapeake Ave., So. Norfolk, Va.
Russ, William C. ..... 1217 Chesapeake Ave., So. Norfolk, Va.

Saltzman, Max A. ..... 372 21st St., East Moline, Ill.
Saltzman, Violette M. ..... 372 21st St., East Moline, Ill.
Sanders, H. Edward ..... 13th & Liberty Sts., Harrisburg, Penna.
Sanders, Ella M. ..... 100 Morningside Drive, N. Y., N. Y.
Sanders, Elsie M. ..... Rt. 1, Goshen, Ala.
Sanders, J. Frank ..... 54 Woodvale Ave., Greenville, S. C.
Schlichter, Elizabeth M.
139 Powell Rd., Springfield, Del. Co., Pa.
Schmidt, William G. ..... 5938 Reach St., Philadelphia, 20, Penna.
Scholte, Franklin E. ..... 314 Madison St., Grand Haven, Mich.
Schwab, Eldora J. ..... 3802 Avenue 0½, Galveston, Texas
Schwab, John S. ..... 3802 Avenue 0½, Galveston, Texas
Scott, Robert H. ..... 217 N. Easton Rd., Glenside, Pa.
Seanor, Edward R. ..... Muirkirk, Md.
Sedgley, Edyth W. ..... "Riverside," Rt. 1, Bristol, Tenn.
Seigler, V. Catherine ..... Walterboro, S. C.
Sells, Harold E. ..... 7629 Evans Ave., Chicago, Ill.
Sharpe, Jack Q. ..... 2500 Superior St., Columbia, S. C.
Shaw, Silas, B. T. ..... 274 Duncan St., Greenwood, S. C.
Shook, Irvin J. ..... R.D. 3, Dallas, Penna.
Shumpert, Retha L. ..... Rt. 2, Box 371, West Columbia, S. C.
Silar, Dorothy M. ..... 1354 W. Market St., York, Penna.
Smith, F. Evelyn ..... 322 Jefferson Terrace, East Point, Ga.
Smith, Harriett E. ..... 1561 Waverly Place, Memphis, Tenn.
Smith, E. Juanita ..... 1780 Marjorie, Box 450, Memphis, Tenn.
Smith, Natalie A. ..... R.F.D. 2, Rochester, New Hampshire
Smith, Richard T. ..... 202 E. Second St., Corning, N. Y.
Snow, R. Eugene ..... Rt. 1, Box 73, Calera, Ala.
Sorrells, Doris P. ..... Weaverville, N. C.
Speanburg, Elaine B. ..... R.D. 3, Amsterdam, N. Y.
Spence, V. Ruth ..... Rt. 1, Garner, N. C.
Sprinkle, Jacqueline H. ..... Rt. 1, Tryon, N. C.
Standridge, Gordon ..... 701 Newnan Ave., East Point, Ga.
Standridge, James L. ..... 701 Newnan Ave., East Point, Ga.
Stapf, Beulah L. ..... Oak Hill Ave. NR. Belair Rd., Fullerton, Md.
Stevens, Harold J. ..... Rt. 1, Goldsboro, N. C.
Stiles, Ernest A. ..... Box 284, Robbinsville, N. C.
Stoddard, Donald A. ..... 3626 Wilmot Ave., Columbia, S. C.
Stoddard, James A. ..... 260 W. 44th St., N. Y., 18, N. Y.
Stoddard, Mildred E. ..... 3636 Wilmot Ave., Columbia, S. C.
Stone, William D. ..... Sharon, West Va.
Story, Horace E. ..... 3004 Colonial Drive, Columbia, S. C.
Stout, Mildred L. ..... 608 N. Boone, Johnson City, Tenn.
Stover, Betty M. ..... 416 First St., South Winter Haven, Fla.
Stricker, Lillian M. ..... 312 Georgetown Rd., Glassboro, N. J.
Stump, Margaret E. ..... 132 S. Penn St., York, Penna.
Sullivan, Wendell M. ..... Box 105, Mt. Hermon, Calif.
Sykes, Josephine M. ..... Coulwood, Va.

Tatem, Samuel W. ..... 915 Wilson Rd., S. Norfolk, Va.
Taylor, Agnes J. ..... Rt. 3, Geneva, N. Y.
Thorsby, Dorothy D. ..... 203 S. Clinton Ave., Trenton, N. J.
Thorsby, Forrest S. ..... 203 S. Clinton Ave., Trenton, N. J.
Till, E. Lloyd ..... R.F.D. 1, Box 103, Orangeburg, S. C.
Trevvett, Christine M. ..... 1604 Pope Ave., Richmond, Va.
Tucker, Winifred J. ..... 472 Gramatan Ave., Mt. Vernon, N. Y.
Tweten, Grace M. ..... 1355-84th St., Brooklyn 28, N. Y.

Vaughan, Harold E. ..... Oak Hill, West Va.
Wakefield, Richard A.,
S.A.I.M. Box 147, West Palm Beach, Fla.
Wakefield, Virginia B. ..... Star Rt. 2, Rison, Ark.
Walker, Edwin S. ..... P.O. Box 2183, Greenville, S. C.
Walker, Thomas B. ..... P.O. Box 2, Springfield, Ky.
Walters, Clem A. ..... Culpeper, Va.
Warlick, Carroll F. ..... 168 E. Pearl St., Spartanburg, S. C.
Watson, Douglas S. ..... 193 Hickory Ave., Tenafly, N. J.
Watson, Thomas W. ..... 912 C. Suburban Pkwy., Portsmouth, Va.
Watson, Winnifred E. ..... 311 E. Fern St., Tampa, Fla.
Weaver, Arthur F. ..... 10 Bartram Ave., Glenolden, Penna.
Weaver, Mildred ..... 1040 W. 10th St., Lakeland, Fla.
Welch, Edith M. ..... Toomsuba, Miss.
Wenzel, Charles J. ..... 34 Cypress St., Milburn, N. J.
West, Blair D. ..... 158 Gallup Ave., Mount Clemens, Mich.
West, Ralph T. ..... Ogunquit, Me.
Westley, Eugene M. ..... R.D. 2, Cuba, N. Y.
Wheatley, L. Jeannette ..... Evans, Ga.
White, Dorothy L.,
2511 Wyoming Ave., SW., Grand Rapids, 9, Mich.
Whitted, Edna L. ..... R.R. 5, Bedford, Ind.,
Williams, Ernest L. ..... c-o Mrs. S. P. Gilley, Spray, N. C.
Wilson, David S. ..... 134 Hazel Ave., Lansdown, Balt. 27, Md.
Wilson, C. Raymond ..... 1416 Heyward St., Columbia, S. C.
Wise, Mary R. ..... DeWitt, Ark.
Wittig, Emil C. ..... 6482 Oxford Ave., Chicago, Ill.
Wright, Mildred L. ..... West Point, Ky.
Wuest, Frank C. ..... 226 Johnson St., Buffalo, 11, N. Y.

Young, I. Glennis ..... Perry, Fla.

Compliments of

COLUMBIA
SANDWICH SHOP

and

KRISPY KREME DONUT
SHOP

HALTIWANGER'S
DRESS SHOP

EVERYTHING FOR COLLEGE GIRLS

Sweaters, Skirts, Suits, Accessories, Dresses, Formals

Columbia, S. C.

Phone 2-2119 1441 Main Street

IMPERIAL
BARBER SHOP

1211 TAYLOR ST.

TEL. 2-5349

S. H. KRESS & CO.

5c-10c-25c Store

COLUMBIA, S. C.

Automotive Accessories Gulf Protective
Household Items Maintenance Service

DERRICK'S
GULF FOUNTAIN

"The Fountain of Youth for Your Car"

Gervais and Assembly

COLUMBIA, S. C.

J. M. DERRICK Phone 9363

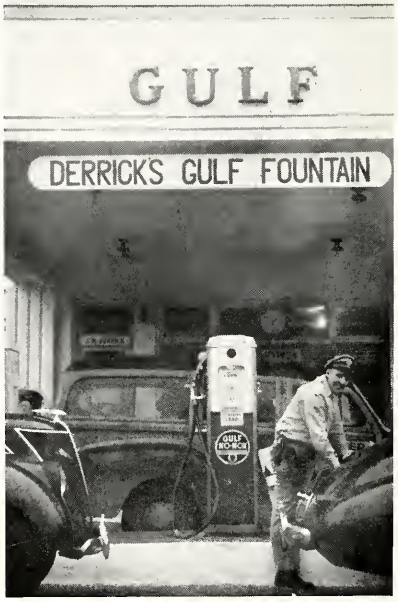

Autographs

"Little Buck" . . . Palestine bound . . . Southern blizzard
Just restin' . . . At home . . . Ye ole cole bin
Well'll! . . . Line up pretty . . . "Give me an old straw hat"

Joe . . . S'matter, Alice . . . Senior feast
Pleased as punch . . . Waitin' still
Pretty trees . . . Russ-ling the pages . . . Cram-class-relief
Happy landing . . . Oh—ain't "they" cute . . . Swing hard

What is This?

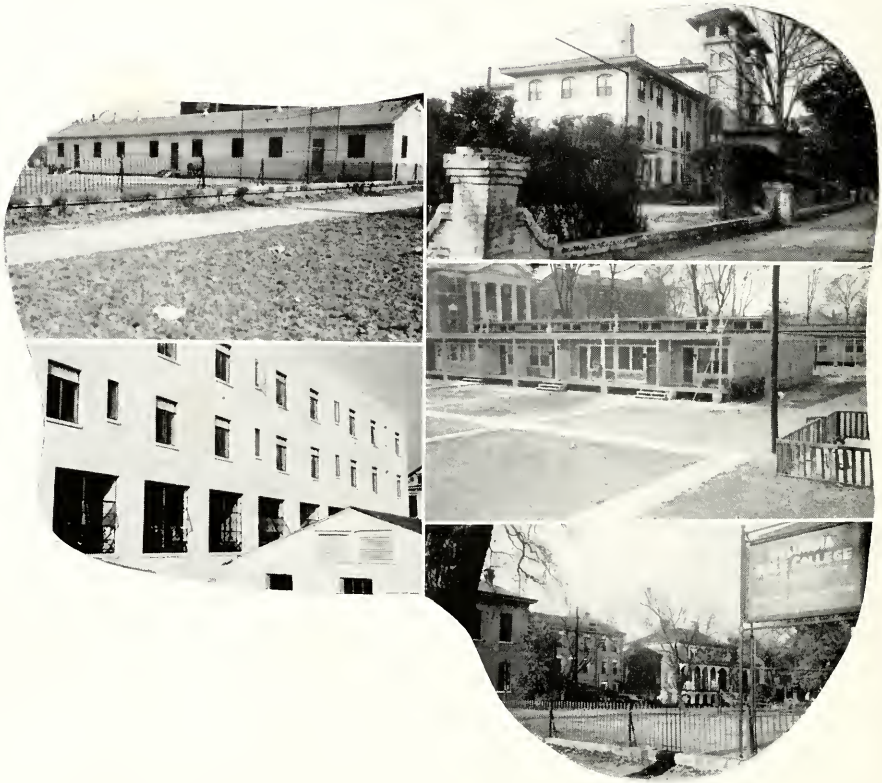

From the single room pictured at the beginning of this book to the buildings represented above—this is the extent of the outward growth of Columbia Bible College in its first twenty-five years. The tiny mustard seed is become a tree. And yet, this is but a poor representation of the growth that has taken place for outward growth is only a means to an end. Eternity alone will tell the wonders of the real growth—that which has taken place in the heart and life of every student who has sojourned at Columbia Bible College. "What hath God wrought!"

PROG

RESS